Gc
974.801
B39f
1455574

GENEALOGY COLLECTION

M. L.

ALLEN COUNTY PUBLIC LIBRARY
3 1833 01201 4079

Digitized by the Internet Archive
in 2015

https://archive.org/details/farquharsofficia00unse

James A Walker

H. NICODEMUS,

—DEALER IN —

Groceries, Confections, Tobacco & Segars, Flour, Queensware, Tinware, &c.

Store on Corner of Pitt and Thomas street,

Bedford, Pa.

DR. S. F. STATLER,

DENTIST.

BEDFORD, PA.

Invites special attention to his method of preserving Decayed and Aching TEETH, which he FILLS in a most beautiful and durable manner. Also cleanses those blackened by disease so as to appear clear and pearly.

ARTIFICIAL TEETH

Inserted at REDUCED RATES. All my teeth are carefully selected and are warranted to be of the very best quality—strong, life-like and handsome.

Teeth extracted without pain by the use of pleasant ANÆSTHETICS ETHER or freezing the gums by ROUJOLINE SPRAY.

PEOPLE'S DRUG STORE.

ESTABLISHED 1840.

Physicians and country merchants supplied at city prices

PROPRIETORS OF THE JUSTLY CELEBRATED

HECKERMAN'S SPROAT HORSE & CATTLE POWDERS.

Years of experience has given us a thorough knowledge of our business.

BEEFORD, Pa. **H. HECKERMAN & SON.**

NYCUM BROS.,

STEAM, SAW & PLANING MILL,

— DEALERS IN —

Lumber, *Manufacturers of* ***Flooring,***

SIDING, DOORS, SASH. BLINDS,

Mouldings. brackets. etc., etc.

Near Shuck's addition, *BEDFORD, PA.*

D. N. SHUCK,

Carriage Manufacturer,

Thomas street, **BEDFORD, PA.**

BUGGIES, CARRIAGES AND SPRING WAGONS,

MANUFACTURED TO ORDER.

☞ *Prices Reasonable and Work Guaranteed.* ☜

J. X. QUIGLEY,

Successor to M'Neil & Co., formerly of Shippensburg, Pa., Proprietor of

M'NEIL'S PAIN EXTERMINATOR.

OLD and RELIABLE,

TWENTY-NINE YEARS A FAMILY MEDICINE.

IT HAS GIVEN INSTANT RELIEF

to persons suffering from

Cholera, Colic, Dysentery, Diarrhœa, Cholera Morbus, Coughs, Colds, Rheumatism, Toothache, Quinsy, Ague, Fresh Cuts, Bruises, Burns, Pain in the Joints and Back, &c. &c. &c.

NO FAMILY SHOULD BE WITHOUT IT,

As it is safe and reliable, and is pronounced indispensible by those who use it,

M'Neil's Purely Vegetable Pills,

(Sugar Coated) Good for

DYSPEPSIA AND LIVER COMPLAINTS.

Address or call upon

J. X. QUIGLY, Proprietor,

311 Cumberland st. HARRISBURG, PA.

A. E. FYAN,

Wholesale and Retail Dealer in

Groceries, Liquors,

Queensware, Glassware, Woodenware,

TOBACCO AND SEGARS,

Flour, Bacon, Fish, Salt, &c.

East Pitt street, **Bedford, Pa.**

MOSES LIPPEL,

EAST PITT STREET,

BEDFORD, Pa.

GENTLEMEN'S EMPORIUM

of Fashionable and Cheap Ready Made

CLOTHING.

Constantly in store a full line of

COATS, PANTS, VESTS, SHIRTS, UNDERWEAR, HATS, CAPS,

Satchels, Valises, Trunks,

and every article usually found in a first-class gents' Furnishing Store.

☞ *Call at LIPPEL'S before you buy as he means business.*

CHENEYSVILLE HOTEL,

H. C. LASHLEY,

Proprietor.

FIRST-CLASS ACCOMMODATIONS AT THIS HOUSE.

CHENEYSVILLE, Bedford Co., Pa.

Gettys' Photograph Gallery,

BEDFORD, PA.,

9 Doors West of Washington House.

OLD PICTURES COPIED

And ENLARGED to any size and style desired.

PRICES TO SUIT THE TIMES.

H. F. WEBER,

JUNIATA MILLS,

2 1-2 Miles West of **BEDFORD, PA.,**

— MANUFACTURER OF —

FLOUR AND FEED,

His wagon will deliver FLOUR OR FEED to customers in Bedford. Highest price paid for all kinds of GRAIN.

M. A. FREE,

PLUMBER

AND DEALER IN ALL KINDS OF

Water, Gas and Steam Pipe,

Mantels, Grates, Ranges, &c.,

BEDFORD, PA.

The Bedford County Bank,

EVERETT, PA.

Accounts solicited from Banks, Bankers and others. Interest allowed on time deposits, A general Banking business transacted. Stockholders individually liable for deposits.

STOCKHOLDERS.—G. W. Garretson, D. P. Gwin. H. G. Fisher, Wm. Corris, W. P. Orbison, John Scott, Thos Fisher and J. Glazier, of the First National Bank of Huntingdon; S. L. Russell, Bedford Pa.; S. Nycum, Ray's Hill, Pa; J. M. Barndollar, J B. Williams, J. W. Barndollar, and J, DuBois, Everett, Pa. JOHN DUBOIS, Cashier.

JOHN G. HARTLEY. JOHN S. BOWERS.

HARTLEY & BOWERS,

BANKERS.

Successors to HARTLEY, RUSSELL & CO.,

BEDFORD, Pa.

Transact a General Banking Business and make collections on all accessible points in the United States.

GOLD, SILVER and U. S. BONDS bought and sold. Interest allowed on time deposits. Accounts of Merchants, Mechanics, Farmers and others solicited.

R. MAHER,

— Miner and Shipper of the —

Celebrated "Barnet" Coal,

COAL DELIVERED BY CAR LOADS.

and will take in exchange FLOUR, FEED, &c. at any station on H. & B. T. R. R. and B. & B. R. R.

SIX MILE RUN, Bedford County, Pa.

MRS. H. DUBOIS,

— DEALER IN —

LADIES' FANCY GOODS,

— DRESS GOODS, NOTIONS, JEWELRY, TOYS, —

Ladies' and Gent's Furnishing Goods, with a complete

LINE OF MILLINERY GOODS.

EVERETT, BEDFORD CO., PA,

J. W. ROUSE,

Attorney at Law,

Bedford, Pa.

D. S. BRUMBAUGH,

Attorney at Law,

Roaring Springs,

Blair Co. Pa.

Will practice in the several Courts of Blair and Bedford counties.

HAYES IRVINE,

Attorney at Law,

Bedford, Pa.

SAMUEL AKE,

Attorney at Law,

and SURVEYOR,

BEDFORD, Pa.

Office on Juliana st.

H. B. BUCK,

PRACTICAL PAPER HANGER

CUMBERLAND, Md.

WORK DONE IN BEST STYLE

Address through the P. O., or leave orders at 82 Bedford St.

WALTER F. MOORE,

(County Surveyor,)

BEDFORD, Penn'a.

SURVEYOR AND DRAUGHTSMAN,

Office in the Court House.

SAM'L KETTERMAN,

BEDFORD, Pa.

Practical LAND SURVEYOR.

Office with A. J. Sansom, Esq., one door south of the Court House, Juliana st. All kind of Drafting and Land Surveying done to order.

T. M. RHODES,

DENTIST.

SAXTON, Pa.

I am prepared to do all work in my line in a satisfactory manner.

THE NEW

JEWELRY STORE,

BEDFORD, PA.

J. W. RIDENOUR

keeps constantly on hand a full Stock of

WATCHES, CLOCKS AND JEWELRY.

Ladie's and Gent's

Gold & Silver Watches,

all styles and qualities. Ladie's and Gents'

CHAINS, NECKLACES, BREAST-PINS, SETS OF JEWERLY,

Cuff-Buttons, Studs, Cuff-Pins, Bracelets, Lockets,

Charms, Silver Thimbles, Spectacles, &c.

He has also a fine stock of

PLATED WARE,

SUCH AS

TABLE KNIVES, FORKS, SPOONS, NAPKIN RINGS, CAKE STANDS, BUTTER BOWLS, PICKLE STANDS, CASORS, and everything in the Plated Ware line,

REPAIRING

Carefully and Promptly Done

AND WARRANTED FOR ONE YEAR.

J. W. RIDENOUR,

next door to the Bank.

G. R. OSTER & CO.

Wholesale and Retail Dealers in

STAPLE AND FANCY

DRY GOODS,

CLOTHING, CARPETS,

Boots, Shoes, Hats, Caps, Window Shades,

Wall Paper, Queensware, Groceries, Spices, etc.

Also, Manufacturers Agents and Jobbers of

TOBACCO AND SEGARS.

Sole Wholesale Agents for the following Manufacturers, for Bedford county:

P. Lorillard & Co.,

John Finzer & Bros.,

and the Pioneer Tobacco Co.,

Retail Trade of the County Supplied at

CITY WHOLESALE PRICES.

BEDFORD, PA.

F. M. MASTERS,

Harris Building, EVERETT, Pa.

Practical DRUGGIST.

Fluid and Solid EXTRACTS, SYRUPS,
Tinctures, Elixirs, Suppositories, &c.

PREPARED WITH CARE IN

Our Own LABORATORY,

AND A FULL LINE OF

FINE CHEMICALS.

ALL NEW REMEDIES.

Surgical Instruments, &c.

Especially designed to meet the wants of Physicians.

DYE STUFFS and SPICES of the best quality.

PAINTS. GLASS, PUTTY, VARNISHES, OILS,
COACH MAKER'S COLORS.

Books, Stationery and Wall Paper.

FANCY ARTICLES.

PERFUMERY, HAIR OILS, PATENT MEDICINES,

all kept in full supply and at as favorable prices as can be found anywhere.

ORDERS AND INQUIRIES SOLICITED.

Master's Flavoring Extracts

are Pure and unsurpassed in quality. TRY THEM

GEO. BLYMYER. J. S. BLYMYER.

GEO. BLYMYER & SON,

DEALERS IN

HARDWARE,

HOUSE-FURNISHING GOODS,

STOVES *and* TIN WARE,

BEDFORD, PA.

They keep constantly on hand a full stock of

BUILDERS' HARDWARE, NAILS, HINGES, LOCKS, SCREWS, OILS,

and all kinds and shades of

MIXED PAINTS.

Glass at Special Rates, Wood and Willow Ware, Brooms, Brushes, Tubs, Churns, Baskets, Ten-ware of all kinds,

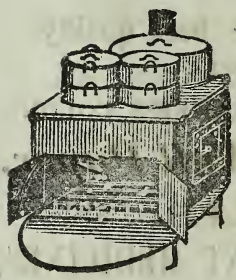

COOKING,

AND

Heating Stoves,

OF EVERY DESIGN.

COPPER KETTLES always on hand.

COFFIN TRIMMINGS a specialty

at wholesale and retail.

—ALSO—

Agents for the Rhind Patent Safety Lamp.

J. B. & S. D. WILLIAMS.

Everett, Bedford Co., Pa.,

Dealers in

DRY GOODS,

NOTIONS,

Ready Made Clothing,

Boots, Shoes, Hats, Caps,

Carpets, Oil-Cloths, Groceries, Queensware,

Glass-Ware, Fish, Salt,

Provisions, Flour, Lumber, &c. &c.

Keep constantly on hand a full stock suited to the wants of our community.

PRICES AS LOW

as can be found any where else in the county.

PAY THE HIGHEST MARKET RATES

at all times for all kinds of Produce.

Invite all persons to examine their goods, compare them and their mode of dealing with those of others.

SATISFACTION GUARANTEED IN ALL CASES.

ESTABLISHED, 1856.

ALLEGHENY CITY

STAIR BUILDING

AND

WOOD TURNING SHOP.

WM. PEOPLES, Proprietor.

142 to 146 Webster Street,

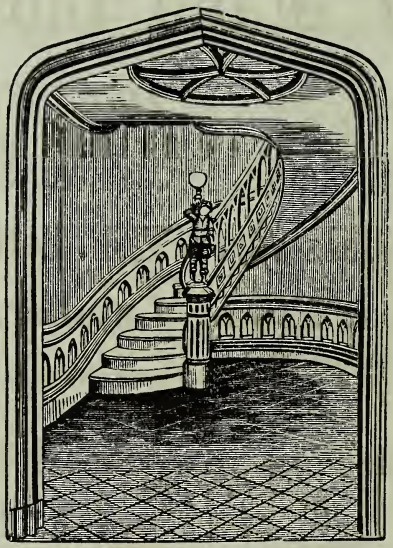

ALLEGHENY CITY, Pa.

Stair Building in all its branches promptly attended to. Hand Rails worked to order, with all joints cut and bolted, ready to hang. Wood turning, all kinds. Newels, Balusters, Fancy and Plain, Scroll Band and Rip Sawing, and Scroll Moulding. Groining sawed on band saws. All intricacies of carpentry and joinery a specialty. Walnut, cherry and other hard woods on hand. Orders from a distance promptly attended to. Diagrams for measuring stairs sent on application.

House Brackets a Specialty.

FARQUHAR'S

OFFICIAL

DIRECTORY

-OF-

BEDFORD COUNTY, Pa.

1878-79

PENNSYLVANIA.

CONTAINING:

A History of the first Settlement and Organization of the County; the Names of the first Settlers; its Agricultural and Mineral Wealth; Public Institutions; Secret and Religious Societies; Educational Interests; Rail Road Facilities; County, Township and Borough Officials; Business Houses; Manufacturing Establishments; with a complete list, in alphabetical order of the Adult Citizens of the County; their Occupation, Trade or Profession, and Post Office Address,

BY

J. B. FARQUHAR;

County Commissioner's Clerk.

PRICE ONE DOLLAR.

Printed at the INQUIRER Office, Bedford, Pa.

PREFACE.

It is with some degree of pardonable pride, that we present to our citizens this volume, as the result of the first effort to produce a Directory of the County of Bedford. Covering as it does a wide field, it required an amount of careful, persevering labor, and the expenditure of means beyond our expectations, and we appeal to the public spirit of our citizens, in whose interests this work has been pushed to a speedy and successful completion, to assist in giving it a wide circulation. In the preparation of our historical sketches we were compelled to exclude much valuable matter for want of space, and in the arrangement of the Directory our object was to make it a convenient, useful, reliable and indispensable book of reference. To the friends who have assisted us by their patronage in making the enterprise a financial success, and to those who have given us desired information or assistance, we return our sincere thanks. That the faults and failures of the Bedford County Directory may receive the most generous and charitable criticism of the Public is the earnest wish of THE AUTHOR.

1455574

HISTORY OF BEDFORD COUNTY.

Bedford County was created out of part of Cumberland County on March 9th, 1771. Robert McCray, Wm. Miller and Robert Moore were appointed to fix the boundary lines, which embraced what now constitutes the counties of Fulton, Juniata, Mifflin, part of Center, Huntingdon, Blair, Cambria, Somerset, Fayette, Westmoreland, part of Indiana, part of Armstrong, Allegheny, Washington and Greene—territory containing at this time a population of about 650,000, and covering an area of 9,000 square miles. The Commissioners above named were also authorized to purchase a lot for public buildings, and the lot upon which now stands the residence of the late Samuel H. Tate was purchased for that purpose—an old log house upon said lot was converted into a county Jail.

Arthur St. Clair was appointed Prothonotary and Clerk of the Courts, March 12th, 1771, and the first Court was held in Bedford, April 19th of the same year.

Andrew Ross, Philip Pendleton, Robert Galbraith, David Sample and Robert Wilson were admitted to the bar at this term, and David Grier, David Espy and Geo. Brent at the next term of Court, held in July, following.

Robert McGraw was the first practicing Attorney of the County. The first Courts of the county were presided over by Justices appointed by the King.

The first Justices appointed for the county were Wm Proctor, Jr., Robert Cluggage, Robert Hanna, George Wilson, William Lechery, and William McConnell, Esqs. Justices of our Lord, the King, to hear and determine divers felonies and misdemeanors committed in said county. The other justices appointed and commissioned by George III., with the above, were John Frazer, Bernard Dougherty, Arthur St. Clair, William Crawford, James Milligan, Thomas Gist, Dorsey Penticost, Alexander McKee and George Woods. The first Commissioners were

Robert Hanna, Dorsey Penticost, and John Stevenson. The first Grand Jury were James Anderson, Charles Cessna, James McCashlin, Thomas Kenton, Allen Rose, George Milliken, John Moore, Robert Culbertson, George Funk, John Huff, Rinard Wolfe, Valentine Shadacer, Thomas Hay, Samuel Drennin, Edward Rose, Samuel Skinner, William Parker, Christopher Miller, Thomas Croyal, Adam Sam, Jacob Fisher, and David Rinard. William Proctor was the first Sheriff.

The members, from Bedford county, of the convention which adopted the State Constitution of September 28, 1776, were Benjamin Elliott; Thomas Coulter, ancestor of Judge Coulter, of Westmoreland; John Burd; John Wilkins, father of Judge Wilkins, late of Pittsburgh; John Cessna, great-grandfather of Hon. John Cessna, of Bedford; Thomas Smith and Joseph Powell.

The members of the State Constitutional Convention of February 5, 1790, were Joseph Powell and John Piper, afterward member of the House of Representatives of Pennsylvania.

Samuel Davidson, grandfather of John Davidson, was the first Treasurer of the county.

The first public buildings erected for county purposes were built about the year 1780, and comprised a small stone building, used as a Court House, and a small stone Jail attached, and were located on the northwest corner of the public square. On the 13th May, 1826, Commissioners Silas Folck and John Bowser contracted with Solomon Filler for the erection of the present Court House for the sum of $7,500. Joseph Morrison and John Keefe were his securities.

On March 7th, 1836, Commissioners Gibson and James Sipes contracted with Abraham Kerns for the erection of the present county Jail for $7,940. The old buildings were suffered to remain for a number of years and were used for offices—one part as a printing office by G. W. Bowman. At the April session of the County Court for the year 1840, the Grand Jury declared the old buildings a nuisance, and an obstruction to the highway, and

the Court ordered them to be removed. The Commissioners secured a suspension of the order until April, 1842, when the old Court House and Jail were sold to Alexander Henry and Wm. Fletcher for the sum of $93, and they were shortly afterwards removed.

The first county Taxes were levied in 1771. The county was divided into five districts, with one Assessor for each district. The first assessors were James Pollock, James Carit, James Smith, Joseph Beeler and Richard Wells. The collectors for Bedford, Cumberland Valley and Colerain, [the townships that then contained all of the present territory of Bedford county], were Elijah Adams, Jonathan Bishop and James Newell.

Great difficulty was experienced during the first ten years of the county's history, in levying and collecting taxes, in consequence of the depredations of the Indians. Bedford county was then a wild, mountainous region, on the extreme borders of civilization, and all who have read the early history of border settlements, will readily understand how our sturdy pioneer forefathers were beset with trials and sufferings of no ordinary kind, and must have found sufficient employment in protecting their homes and families from the inroads of their insidious and terrible foes. For the better protection of the settlers from the incursions of the Indians, forts or block-houses were built at Bedford and several other points, to which the settlers and their helpless families could fly on the approach of the cruel savage, and as his startling war whoop was heard echoing through the mountain wilds, the frightened refugees might be seen flocking in from every direction to these little cities of refuge.

To show the patriotic spirit of this noble little band of frontiersmen and their willingness to bear the burdens of taxation, a few notes from the minutes of the Commissioners' Office will be of interest:

"MONDAY, July 5th, 1778.

"The collectors of the county had been notified to meet the Commissioners on this day, but only two made

their report, and the following is the entry in the old, time worn, record:

"The Commissioners are very desirous of contributing everything in their power towards defraying the expenses of the war, but find it impossible for the Assessors to act, as required by the acts of Assembly, as many parts of the county are overrun with savage Indians, and owing to the frequent murders, the county is fast becoming depopulated, and we are at a loss to know what to do unless the Assembly will afford some relief."

At a subsequent meeting the minutes say:

"The Assessors of Cumberland Valley, Hopewell and Turkeyfoot made their return, but the assessors from the other townships could not attend--that the frontier townships were almost deserted in consequence of the ravages of the Indians--that the whole county was now invaded and in a state of war and that it was impossible to levy a tax, and they therefore asked the clemency of the Government."

In 1779 matters were no better as will be seen by the following extract from the minutes of May 17th:

"Commissioners met at the house of George Mills for the purpose of levying Bedford County's quota of the $62,000 required to pay the war debt, and the necessary taxes to meet the current expenses of the county, but the Indians having made a general invasion of the county, the unfortunate inhabitants were compelled to fly to the adjacent forts for protection, all of which make it impossible to levy a tax."

"We are anxious," say the Commissioners, "to show our readiness to share the burdens of taxation, but we cannot, without incurring great risk, attempt to collect a tax this year. Besides it would be unjust to tax a people who have been so terribly distressed by the last year's depredations of the Indians. Our present situation is so threatened that it is impossible to fix a day for our next meeting:

Resolved, Therefore, by the Board now present, that as soon as there is an interval of peace and safety we will meet for the purpose of assessing the tax aforesaid."

These minutes are signed by the Commissioners and Assessors present.

If the unwritten history of the first ten years of our county's existence could be furnished in detail, it would make a volume more thrilling than the most startling romance. But many of the most interesting adventures of our ancestors perished with them and can

only live in the imagination of those who carefully think over the trials endured by those who laid the foundation of our greatness.

1771.

In 1771 Bedford township, Cumberland Valley and Colerain township embraced all the territory of the present county of Bedford, and the following comprises a list of the greater number of the taxable inhabitants at that time:

BEDFORD TOWNSHIP---1771.

Anderson James,
Adams Elisha,
Adams Robert,
Adams Anthony,
Bowser John,
Burket Israel,
Clark William,
Castleman Denis,
Divert Michael,
Dunlap James,
Dalton James,
Drennin Samuel,
Davidson Samuel,
Daugherty Bernard,
Evalt John,
Emler John,
Eaton Thomas,
Ellinger John,
Frazer John, Esq.,
Feather Michael,
Funk George,
Gregg John,
Galbraith Robert, Esq.,
Hite John,
James Henry,
Keefe Michael,
Helm Frederick,
Hays Thomas,
Kenton Thomas,
Millegan George,
Miller John,
McCashlan Samuel,
McCauley Cornelius.
McCalister Matthew,
McCall William,
McKenzie Samuel,
Montgomery John,
Naugle Frederick,
Nixon George,
Proctor Wm., Esq.,
Rhinehart David,
Rose Allen,
Rehart Frederick,
Samuel Conrad,
Sill George,
Sill Michael,
Shitaere Valentine,
Stiffler Peter,
Steel Andrew,
Saam Adam,
Skinner Samuel,
Sweigart George,
Woods George, Esq.,
Wisegarver George,
Wolf Reynard,
Croyl Adam,
Croyle John,
Colvin John,
Espey David,
Elliott William,
Watson William,
Riddle William,

COLERAIN TOWNSHIP---1771.

Armstrong Henry,
Ammerman Henry,
Bradshaw Robert,
Bennett Joseph,
Brown Henry,
Buchanan William,
Collens Daniel,
Croyl John,
Culbertson Robert,
Croyl Thomas,
Cessna John,
Cunningham John,
Defibaugh Casper,
Friend John,
Friend Joseph,
Ferguson Hugh,
Fry John,
Hinish John,
England John,
Johnston Thomas,
Johnston John,
Little John,
Murphey Henderson,
Moore Robert,
Miller Christopher,
Moore John,
Mortimore John,
Martin James,
Morrison Joseph,
Moore Samuel,
Miller Oliver,
McFerren Robert,
Newell James,
Patterson James,
Piper James,
Piper John,
Parker William,
Perron John,
Rose William,
Rose Edward,
Ritchey Gideon,
Sparks George,
Spurgeon James,
Spurgeon Ezekial,
Spurgeon William,
Smith William,
Woods Thomas,
Young Adam,
McDonald Daniel,
Davis Benjamin,
Frazier John,
Finley Samuel,
Hunter James,
McKinnie Robert,
Perry Samuel,
Stewart Charles,
Cox Charles,
Maxwell James,
Mitchell Abraham,

CUMBERLAND VALLEY---1772.

Askins Edward,
Bishop Jonathan,
Cessna Charles,
Coulter Thomas,
Culbertson James,
Cessna John,
Casteel Shadrack,
Campbell Robert,
Cessna Evan,
Davis Thomas,
Evans Nathan,
Fox Jacob,
Huston Andrew,
Jones Thomas,
Kelly Joseph,
Lindsey John,
Montgomery John,
McClannegan James,
Pollock John,
Rice Andrew,
Wilhelm Jacob.

Bedford County was not permitted to enjoy her magnificent pro-

portions very long, for in 1772 Northumberland was created out of part of Bedford; in 1773, Westmoreland was taken from Bedford; in 1787, Huntingdon; in 1795, Somerset; in 1804, Center; in 1846, Blair, and in 1850, several townships were taken off to help make up the small county of Fulton. These collective partitions left the county in 1851 with an area of 1,000 square miles, and a population of 23,052, comprising one Borough and 17 Townships, viz:

Borough or Township.	*Assessed Valuation.*
Bedford Borough	$159,238
Bedford Township	208,663
Broad Top township	25,888
Colerain "	142,845
Cumberland Valley township,	83,119
Harrison "	83,683
Hopewell "	56,423
Liberty "	31,335
Londonderry "	65,920
Monroe "	67,842
Napier "	193,260
Providence East "	76,295
Do. West "	131,240
Southampton "	62,899
St. Clair "	170,908
Union "	90,991
Woodberry Middle "	290,139
Woodberry South "	191,479
Total	$2,132,164

The subsequent subdivision of the county in the formation of new districts was as follows:

1852.—Juniata taken from Napier and Harrison townships.

Sept. 1, 1856—Rainsburg Borough incorporated.

March 19, 1838—Schellsburg Borough incorporated.

1857.—Snake Spring twp. taken from Colerain and Providence West.

Sept. 9, 1865—Coaldale Incorporated.

April 30, 1860—Bloody Run incorporated.

February 13, 1873—Bloody Run named Everett by decree of Court.

Sept. 6, 1867—St. Clairsville incorporated.

Feb. 14, 1866—Saxton incorporated.

June 23d, 1868—Woodberry Borough incorporated.

March 10, 1871—Pleasantville incorporated.

Sept. 18, 1875—The township of St. Clair was divided into two townships, called East and West St. Clair.

Dec. 8, 1876—Mann township (named in honor of the late Hon. Job Mann,) taken from Southampton tp.

Dec. 8, 1876—King township taken from Union township, (named in honor of the late Hon. Alex. King.)

Dec. 8, 1876—Bloomfield township taken from Middle Woodberry.

Bridgeport, in Londonderry twp., incorporated into a Borough at September Term, 1877, and the name of the Borough changed to Hyndman at December Term, 1877.

MINERAL WEALTH.

Bedford county is, without doubt, one of the richest iron counties in the State, as it contains almost every variety of ore—the fossil, the hematite and the carbonaceous ores. Iron can be made at lower rates than elsewhere in the State, as coal, ore and limestone are found in great abundance in close proximity, and these are all intersected by a railroad running diagonally north-east and south-west through the entire length of the county."

Dr. Hickok, in his Centennial History of Bedford County, thus alludes to its mineral resources, and which he collates from a Geological description of the county, by the Hon. Wm. P. Schell, of Bedford:

"All of the Geological strata within the limits of Pennsylvania, from the Trenton or lower limestone up to and including the coal formation are found in the county. The great Appalachian chain of mountains have their trend north-east and southwest through the county. The western boundary is formed by the Great and the Little Allegheny ranges, which abound in coal, iron-ore and fire-clay. The eastern boundary is formed by Ray's Hill and Broad Top Mountains. They contain a very superior coal, known as the Broad Top semi-bituminous, and also iron.

The central portion of the county is traversed by several mountain ranges—Terrace, Tussey's, Dunning's, Evitts, Will's and Buffalo mountains, all of which contain one or more valuable seams of fossil iron ore, except the first named, which contains an excellent red hematite ore. There are over two hundred square miles of fossil iron ore within the limits of the county. Embosomed in these mountain ranges are some of the most beautiful and fertile limestone valleys to be

found anywhere. Many of them are of the same geological formation as Lebanon valley, the great Cumberland valley, and the Limestone land of Lancaster county.

Within a distance of ten miles, on an east and west line, may be found every geological stratum within the state, except those beneath the Trenton limestone.

"The manufacturing facilities of the county are as yet comparatively undeveloped. There are several extensive iron furnaces, some of which have been nearly a century in operation. One, the Bloomfield furnace, in Morrison's cove, furishes iron of such peculiarly excellent and tenacious quality that it was exclusively used during the recent war for the manufacture of the immense cannon used by the government."

"The natural scenery of Bedford county is perhaps unsurpassed for picturesqueness and variety. The wild mountain views alternate with rare rural scenes. The valleys especially attract the attention of tourists, and some of the landscapes are pronounced, by persons traveled in this and other lands, as beautiful as any the sun shines upon. The climate is pure and healthful."

Among the many natural advantages of the county are its now famous Mineral Springs. Possessing medicinal properties of a very high order, and being generally, easy of access, they have become places of fashionable resort during the hot, summer months, as well as sources of considerable profit to their fortunate possessors. In short, too much can hardly be said respecting the universally known and admired Mineral Springs situated within a ten minutes ride of Bedford. Added to their admirable location, (surrounded as they are by some of the finest scenery in a country noted for its picturesque beauty,) there is a refreshing coolness in the air even during the enervating heats of midsummer, which lends an additional charm to the many others surrounding this immensely popular retreat. It is generally admitted that the time is fast approaching when these Springs will rival in popularity their more famous cotemporaries, Saratoga and the White Sulphur Springs of Virginia, and indeed the increase in the number of visitors of late years lends a great probability to such a result.

COUNTY STATISTICS.

The following table is an enumeration in detail of the number of acres, of seated and unseated lands, number of town lots, cattle and horses, valuation of real and personal property, in 1876, and the population of the county from 1860, the date of the last partition, to 1876, inclusive.

BOROUGHS AND TOWNSHIPS.	Seated Lands	Unseated Lands.	Number of Town Lots.	Horses	Cattle	Valuation of Real & Personal Property	POPULATION.		
	Acres.	Acres.					1860.	1870.	1876.
Bedford Borough	.....	.....	807	142	95	$676,000	1323	1247	2500
Bedford Township	25755	8981	131	318	423	790 000	2105	2333	2515
Broad Top Twp	14321	13759	88	101	129	412,000	621	1626	1100
Bloomfield Tp*	.....	.....	.....	.....	.....	.....	.....	.....	.....
Cumberland Valley Tp	23986	13532	26	246	339	400,000	1336	1357	1300
Colerain	14668	5322	.....	240	262	400,000	1235	1201	1100
Coaldale	.....	.....	164	11	12	32 000	.....	262	200
Everett Borough	7	33	168	40	52	200,000	.....	557	850
Harrison Twp	16178	4666	67	192	192	282,000	716	783	1120
Hopewell	12312	8347	33	176	226	328,000	1011	1078	1100
Juniata	27172	555	22	235	308	292,000	1390	1437	1630
King‡	.....	.....	.....	.....	.....	.....	.....	.....	.....
Liberty	6922	8275	124	106	132	193,000	791	805	930
Londonderry	19168	11617	142	158	206	235,000	963	1255	1260
Mann†	.....	.....	.....	.....	.....	.....	.....	.....	615
Monroe	45702	3180	37	432	437	360,000	1396	1719	1910
Napier	30788	1160	84	469	554	526,000	1680	1825	1900
Providence East	21668	2543	.....	286	277	261,000	1213	1274	1500
Providence West	20261	2319	47	186	213	280,000	1106	970	1150
Pleasantville borough	.....	.....	68	31	27	53,000	.....	.....	250
Rainsburgh borough	41	.....	71	36	28	48,000	.....	250	300
Schellsburg borough	404	.....	86½	48	49	100,000	394	342	500
Snake Spring twp	9077	4525	43	133	148	318,000	696	631	725
Southampton	50896	6171	.....	405	414	230,000	1591	1647	1020
St. Clair East	18169	691	32	257	269	285,000	2173	2219	2230
St. Clair West	15587	1295	25	193	255	220 000			
St. Clairville borough	.....	.....	52	12	14	37 000	.....	144	160
Saxton borough	.....	.....	108	5	10	63,000	.....	318	370
Union and King	30561	5155	33	305	426	490,000	1701	1791	1960
Woodberry borough	51	.....	100	31	29	31,000	1900	294	365
Woodberry Middle	17146	9285	33	409	423	875,000		1483	1560
Woodberry South	13125	4721	105	343	339	778,000		1439	1610

*Part of Woodberry. ‡Part of Union. †Included in Southampton.

PUBLIC BUILDINGS.

Court House.—This building, although of an ancient order of architecture, and possessing very little attractiveness, since the late improvements is substantial and convenient, having on the first floor six spacious and well ventilated offices; three iron, fire-proof vaults, two of which are 18x18 feet, and an excellent burglar and fire-proof safe in the County Treasurer's office.

On the second floor are the Court Room, three Jury Rooms and a Library, all in excellent condition. The building is warmed by furnaces in the cellar, and has water closets and stationary washstands in the corridors and Jury rooms.

County Prison.—This is but an ordinary two-story brick building, built 41 years ago, when the requirements of the county for a jail were very few, and is, consequently as a house of detention, not at all equal to any unusual emergency.

The front is occupied by the Sheriff's family as a residence. In the jail are seven cells and two day rooms, arranged in the most primitive manner possible, without the slightest protection from fire, or assurance against the escape of prisoners. Prisoners charged with high crimes can only be retained by personal vigilance and cruel treatment. A high brick wall encloses a spacious yard at the back.

Alms House—Is a very commodious and well constructed, three-story building, with accommodations for about 100 inmates. The house is well supplied with all modern conveniences, such as bath-tubs, water-closets, stationary wash-stands, sitting and dining rooms on each floor, and the building is so arranged internally that a complete separation of the sexes is effected. Over 100 paupers were provided for in the institution during the

past year, in addition to 25 out-door recipients of county relief. 3751 meals were furnished tramps. Under the efficient management of the gentlemanly Steward, Mr. I. D. Earnest, the farm, which was in a wretched condition at the time of its occupation by the county authorities, has been brought into a high state of cultivation and productiveness, as is evidenced by the following statement from last year's report:

Quantity of Grain raised,		1500 bus.
"	Potatoes "	300 bus.
"	Hay "	30 tons.
"	Cabbage, "	2000 heads.

and an abundance of the smaller garden vegetables.

In the industrial department, under the management of the Matron, Mrs Earnest, about 600 articles of wearing apparel were manufactured. As an evidence of the sanitary condition of the establishment, but 5 deaths have taken place during the past year, 3 of which occurred from old age and decrepitude, and 2 from consumption. This branch is under the supervision of Dr. S. H. Gump of Bedford.

The expenses of the establishment for the year ending January 1st, 1877, in excess of income derived from the House and Farm, reached $9,000—making the average cost to the county of maintaining the poor less than 30 cts. per diem.

RAILROADS.

HUNTINGDON AND BROAD TOP RAILROAD.

One of the greatest barriers to the growth and prosperity of Bedford county was the necessity for greater facilities for the transportation of the products of the

county. True we had the Loudon wagon and the Concord coach, with an excellent roadway, traversing the county from East to West, but it was not till the shrill voice of the steam whistle and the tread of the iron horse was heard echoing through our mountain passes, that her dormant energies were fairly aroused, the immense coal deposits of the Broad Top having attracted eastern capital, the H. & B. T. R. R. was the result.

This road branches off from the P. R. R. at Huntingdon, follows the course of the Raystown branch of the Juniata and enters the northeast end of our county near Cove Station, passing through Liberty, Broad Top, part of Hopewell and West Providence townships to Mount Dallas, one mile West of Everett. The financial condition of this road is good—its business has steadily increased. About 32 miles of the road is in Bedford county. During the past year the traffic on the road footed up as follows: Passengers, 54,175; Freight, 400,000 tons. There are three branches from the main line—the Shoup's Run, 9½ miles; Six Mile Run, 4½ miles; Sandy Run, 3 miles—all of which penetrate the various coal deposits of Broad Top. Its officers are:

President—B. Andrews Knight, Philadelphia.
Secretary—J. P. Aertsen. "
Superintendent—Geo. F. Gage, Huntingdon.

BEDFORD AND BRIDGEPORT RAILROAD.

This road, from its inception, was, in every respect, a Bedford county enterprise, and reflects great credit on the public spirited citizens of our county who were instrumental in procuring its construction, as it was the important link necessary to connect our, hitherto, isolated interests with the great markets of the east and west. This road connects with the Huntingdon & Broad Top road at

Mt. Dallas, eight miles east of Bedford; follows the beautiful Juniata through Snake Spring township to Bedford; thence through Bedford township, part of Napier and Harrison, through Londonderry to Mt. Savage Junction, thus penetrating the celebrated Cumberland coal fields. Length of road 39 miles. It is now leased to the P. R. R. and the returns of its traffic are merged in the reports of that road.

President—Hon. John Cessna, Bedford.

DUNNING'S CREEK RAILROAD.

This road branches off from the B. & B. R. R. at Bedford, running up Dunning's Creek about nine miles, traversing extensive ore deposits, the property of Hon. John Cessna, J. W. Lingenfelter and others.

PITTSBURGH & CONNELLSVILLE RAILROAD.

About 15 miles of this road passes through Bedford county, entering a few miles west of Bridgeport, running down Will's Creek, parallel with the B. & B. road, to State Line, and from thence to Cumberland, Md.

President—John King, Jr.

Treasurer—Charles Donnelly.

BOROUGHS, TOWNS AND POST OFFICES.

Bedford Borough, the county seat of Bedford county, is beautifully situated on the Raystown branch of the Juniata river, near the centre of the county. The B. & B. R. R., connecting with the Pittsburgh and Connellsville and the B. & O. R R.'s on the west, and the Penn'a. R. R. on the east are the railroad communications at the present time. The Pittsburgh, Bedford and Chambersburg Turnpike passes through the town and is yet in good condition, being the mail route between Everett borough

and Chambersburg. The town was laid out in 1776 by Gov. John Penn, and incorporated a borough March 13, 1795, since which time the corporate limits have been greatly extended by the Watson and Haehnlen additions on the South, and the Shuck, Gephart and Defibaugh additions on the West, with the Mann extension on the North. The borough contains, within its present limits, about 350 improved and 550 unimproved lots, 35 business houses, 7 churches, 1 foundry and machine shop, 2 planing mills, 1 tannery, 1 steam flouring mill, 1 banking house, 7 hotels, and about 350 private residences.

Bard—A station on the B. & B R. R. in Harrison township. It contains a store, tannery, school house and 10 or 12 private residences. Distance from Bedford, 14½ miles.

Buffalo Mills—A station on the B. & B. R. R. in Harrison township. Its principal buildings are a church, school house, Granger Hall, store, hotel, grist and saw-mill, and about 20 private residences. It derives its name from the Buffalo mountain or ridge near its site. Distance from Bedford 13 miles.

Baker's Summit—Situate in Bloomfidld township near the celebrated Bloomfield ore mines. It contains a church, school-house, store and about 20 private residences. Distance from Bedford 26 miles.

Bean's Cove, P. O.—In Southampton township, between Tussey's and Evett's mountains, 19 miles southeast from Bedford.

Burn's Mills, P. O.—In Juniata township, 3 miles West of Schellsburg and 13 miles N. W. from the county seat.

Burning Bush, P. O.—In Cumberland Valley twp. 9 miles south from county seat.

Charlesville—A little village in Colerain township; has a store, schoolhouse, and 10 or 12 private residences; 5 miles southeast from county seat

Centerville—In the centre of Cumberland Valley township, has of late years become a very enterprising town. It has good schools, a good church, an "Odd Fel-

lows' " Hall, several fine stores, a good hotel, and perhaps 30 private residences. It is improving fast and will no doubt soon boast of a separate incorporation. Located 15 miles south of county seat.

Chaneysville, in Southampton township, is a flourishing little village. It has a fine hotel, store, an excellent grist mill, the property of Mr. B. O'Neal, a large planing mill and a wool factory, the property of Leonard S. Tewell. There is also a good church and schoolhouse near the town, and about 20 private residences. Distance from county seat 16 miles southeast.

Clearville, in Monroe township, 8 miles south of Everett, on a beautiful plain or table land lying between Ray's mountain on the east and Warriors' Ridge on the west. The settlement around (commonly called Clearridge,) is celebrated for its choice fruits and excellent potatoes. The town is regularly laid out and contains two stores, a public house, church, school house, tannery "Odd Fellows' " Hall and 30 or 40 private residences. Distance from county seat 16 miles.

Coaldale—A small town on the Six Mile Run branch of the H. & B. T. R.R., in the heart of the coal region, and surrounded by large collieries. Its population is largely made up of miners and their families. It has two stores, a hotel, school house, and a good church. Distance from county seat 26 miles via Railroad.

Cessna P. O.—In Bedford township, on the Dunning's Creek Railroad, and five miles north from Bedford by the township road.

Chapman's Run P. O. is in Monroe township, 4 miles southwest from Clearville and 20 miles from county seat.

Cook's Mills P. O.—A station on the B. & B. R. R. in Londonderry twp., 28 miles from county seat.

EVERETT.—Situated on the Bedford and Chambersburg turnpike, 8 miles east of the county seat, is the second town in size and importance in the county. The town lies in a curve or bend formed by the Juniata river, along the left bank of which it extends nearly a mile. The H. & B. T. R. R. approaches the town on the west, the terminus of the road being within a mile of the borough. The site was laid out in 1790 by Michael Barndollar and named Waynesburg—the post office having been previously established was named Bloody Run, after a stream of that name which is formed by two beautiful springs within the borough limits, and for three quarters of a century it bore that far from euphonious title. In 1860 Bloody Run was formed into a borough, and Feb. 13th, 1873, by a decree of Court the name was changed to Everett. For many years the growth of the place was exceedingly slow, but since the introduction of railroad facilities, the town has improved greatly in size and appearance. In 1850 there were but 20 houses, 3 stores and 3 hotels. Now there are 15 business houses, 5 hotels, 3 fine churches, an excellent graded school, a good banking house, a foundry and machine shop, planing mill, 2 steam tanneries and about 200 private residences, in and immediately around the borough limits. The largest leather manufactory in Southern Pennsylvania is located here and owned by Messrs. J. B. Hoyt & Co. This establishment gives steady employment to about 60 men, and the annual production of leather amounts to 1,000,000 pounds, valued at $375,000.

ELBINSVILLE P. O. is in Southampton township, eight miles southeast from Chaneysville, and 24 miles from the county seat.

FISHERTOWN—In East St. Clair township, on what is known as the Quaker Valley road. It has a fine church, schoolhouse, store, and about 30 houses. Distance from Bedford 12 miles.

FOSSILVILLE P. O.—A small station on the B. & B. R. R., with depot, store and 8 or 10 houses. 19 miles southwest from Bedford.

HYNDMAN —See New Bridgeport.

HOPEWELL.—In Broad Top township, a station on the H. & B. T. R. R., 12 miles east of Everett. The celebrated iron furnace of Lowery, Eichelberger & Sons is located here. The manufacture of coke iron in this furnace has attained a high degree of excellence. Here are also the extensive machine shops operated for many years by C. W. Ashcom. The town has two stores, a hotel, church, schoolhouse, and about 40 private residences. Distance from Bedford 20½ miles via Railroad.

IMLERTOWN—A small town in Bedford twp. (in what is locally known as "Dutch Corner,") named after the Imler family, so numerously represented in the vicinity. A fine church (German Reformed), a good school house, and an excellent country store are the principal attractions. It has about a dozen private residences and is distant from Bedford 7 miles.

Lafayetteville—A small town in South Woodberry township, at the foot of Dunnings Mountain, on the road leading from Bedford to Bloomfield. No business houses; no post office here. Distance from county seat 15 miles north east.

Mann's Choice—The name of this town site was the result of a dispute between the residents as to the location of a post office. They left the selection of a site to Hon. Job Mann, then member of Congress from this district; hence the name. It is on the B. & B. R. R. four miles south of Schellsburg. Messrs. McNeal & Black have here an extensive steam tannery, the second largest in the county, the annual production being about 10,000 sides of heavy leather, and the consumption of bark about 2000 cords. There are two stores, a good church, a school house, a very fine hotel property, owned by Messrs. Mullin, and about 40 private residences. Distance from the county seat eight miles.

Mowry's Mill P. O. is in King township on Bobb's Creek. There is a grist mill, saw mill and store here. Distance from Bedford 16 miles.

New Enterprise— Situate in about the centre of South Woodberry township, in one of the most wealthy settlements in the county. A beautiful stream of water, called Three Spring Run passes through the village. Although the town is of comparatively recent date it already boasts a fine carriage manufactory, a lumber mill, plaster mill, tannery, a good hotel, two or three good stores, two churches and a select school. Distance from county seat 16 miles north east.

New Bridgeport, (now called Hyndman.)—In Londonderry township, at the confluence of the Little and Big Will's Creeks, and the Junction of the Pittsburgh & Connellsville and Bedford and Bridgeport Railroads, the two roads running parallel with each other from this point to the Maryland Line. The town is beautifully located

on a spacious plain or plateau, formed by a curve in Will's Creek. Bridgeport possesses every facility and resource requisite [capital excepted] to make it a first class manufacturing town. At present there are three churches, a good school house, several fine stores, 2 hotels, a fire-brick manufactory and about 60 private houses. Distance from Bedford via R. R. 23 miles. Incorporated into a borough Sept., 1877, and changed to Hyndman, December of same year.

New Paris—A pretty little village in Napier township, on the west side of Chestnut Ridge, in the center of one of the finest wheat growing districts in the county. The United Brethren, Albrights, and German Reforms have each a good church here. It is also one of the oldest Quaker communities in the State. A good hotel, several fine stores and about 40 private residences make up the village. Distance from county seat 14 miles north west.

New Buena Vista—In Juniata township, four miles southwest from Schellsburg. This is a very pretty little village with several stores, a church, school house, &c.; 14 miles west from Bedford.

Osterburg, on the road leading from St. Clairsville to Pavia, (about two miles northwest of the former,) a small town founded by the Messrs. Osters, who have a store and excellent grist and saw mills here. It has a fine location in the beautiful little valley of Bobb's creek, a rich agricultural settlement. In close proximity are three very fine churches and a good school. Distance from Bedford twelve miles.

Pleasantville Boro', *Alum Bank P. O.*—Situate in West St. Clair township, near the base of the Alleghany range, on the road leading from Bedford to Johnstown. It has an excellent steam tannery, foundry and machine shop, a grist mill, hotel, several stores, a church, school house, Odd Fellows' Hall and about 60 private resi-

dences. With railroad facilities to enable its citizens to utilize the immense stock of timber in their immediate vicinity this borough would rapidly increase in wealth and population. Distance from Bedford 16 miles northwest.

Pattonville—Founded by Major James Patton, and now principally owned by Wm H. Aaron, is in South Woodberry township, at or near the gap in the Tussey's mountain. The Yellow Creek, one of the finest streams for water power in the State passes through it, upon which are the extensive flouring and lumber mills of Messrs. Aaron, Fluck and Linton. There are two good stores, a tannery, a school house and about 40 private residences. Distance from Bedford 16 miles northeast.

Pavia—In Union township, a small town near the base of the Allegheny mountains. It has a church, school house, store, grist mill, lumber mill and about 20 residences. Distance from the county seat 20 miles northwest.

Piney Creek P. O. is in Mann township, on Piney Creek, 22 miles southeast of Bedford.

Percell P. O. is in Mann township on Piney Creek, 7 miles east from Chaneysville and 25 miles southeast from Bedford.

Piper's Run P. O. is a station on the H. & B. T. R. R., 6 miles north from Everett and 16 miles from Bedford northeast.

Rainsburg Borough, at the head of Friends' Cove, one of the most attractive spots in Bedford county, and the site in former years of a select school. The fine seminary building is still standing and used for school purposes. It is the property of the Odd Fellows, however, and part of the building is occupied by the fraternity as a hall. The town has several churches, stores, hotel, carriage manufactory, tannery, grist mill, and about 50 private residences. Distance from Bedford 9 miles.

Ray's Hill.—In East Providence township, on the Bedford and Chambersburg turnpike, nine miles east of Everett. It was laid out by the late John Nycum, father of Simon Nycum, who is the owner

of the farm from which the town was taken. The Lutheran and Methodist denominations have good churches in the vicinity. There is a good store, the property of the Nycums, and a large steam tannery owned and operated by J. B. Hoyt & Co. A neat hall for the Odd Fellows has been recently erected. Distance from Bedford 17 miles east.

Riddlesburg is situated on the H. & B. T. R. R. at the outlet of the Six Mile Run. Here are located the extensive iron furnaces of the Kemble Coal and Iron Co., the largest establishment of the kind in Southern Pennsylvania. This company mine all their own ores, coal and limestone, and manufacture their own coke. They have two furnaces, each 60x14 feet, only one of which is in blast. Their annual production of iron amounts to about 10,000 tons, and they employ in their mines and at the furnace from 200 to 300 men. The town is peopled largely by the employees of the company, and they are supplied with a store, church and a good school. Distance from Bedford 23 miles by railroad.

Robinsonville P. O, is near the S. E. corner of Monroe township, and on the east side of Addison's ridge. There is a good store here. Distance from Bedford 25 miles southeast.

Six Roads P. O. (So called from the fact that six public roads centre here), is situate in W. St. Clair township. There is a good store at the place. Distance 14 miles from Bedford.

Schellsburg is situate on the eastern slope of Chestnut Ridge, 9 miles west of Bedford, on the turnpike leading to Pittsburgh. The town was laid out by John Schell in 1810, and by an Act of the Legislature dated the 19th of March, 1838, was incorporated into a Borough. The village is beautifully located on an elevated plain forming one of the approaches to the famous Allegheny, affording a delightful view of the surrounding hills and valleys and adjacent villages. The town has about 500 inhabitants, many of whom can boast of noble ancestry. The Society is good and morals excellent.

The German Reformed, Lutherans, Methodists, and Presbyterians have each respectable congregations. The educational interests of the place are under the supervision of Prof. Wm. Vaughan, who is conducting a fine select school. A beautiful town hall, the property of the Odd Fellows, (recently erected), is an enterprise worthy of commendation. The business interests of the town have suffered from want of railroad facilities The town has four or five good stores and the necessary mechanical industries, principal of which is the fine steam tannery of Mr. W. A. B. Clark. The annual production of this factory is 4,000 sides (upper stock) for market, with quite an amount of country work.

Stonerstown is situated in Liberty township where the H. & B. T. R. R. crosses the Juniata, north of Saxton. It has a church, school house and about 40 private residences. On the completion of the railroad its principal business was attracted to Saxton. Distance from Bedford 28 miles.

Saxton is on the line of the H. & B. T. R. R. where Shoup's Run branches. The headquarters of this line of road, their machine shops, round houses, and principal buildings being located here. It is the coal centre of the county, as all the coal shipments from Broad Top are made from this point. The town boasts of an excellent school, several religious societies, an Odd Fellows' hall, and about 60 private residences. Distance from the county seat 28 miles.

Spring Hope is in East St. Clair township, on the Quaker Valley Road, west of Fishertown. It has a fine grist mill, store, school-house and ten or twelve private residences. Distance from Bedford nine miles.

Spring Meadow is in East St. Clair township, the location of the well known Trout Springs, one of the finest bodies of water in the county. There is a fine grist mill, store, and eight or ten residences in the immediate vicinity, surrounded by an excellent farming community. Distance from Bedford 12 miles northwest.

Stuckeyville P. O.—At the junction of the Pittsburgh and Wheeling turnpikes, and near Napier station on the B. & B. R. R., 5 miles west of Bedford.

Tatesville—The first station on the railroad east of Everett, founded by Jos. W. Tate, Esq., of Bedford. Here is mined nearly all the iron ore used by the Riddlesburg furnace. The town has a store, hotel, saw mill, two churches, a school house, and 25 or 30 residences in and around the place. Distance from Bedford twelve miles via Railroad.

Wolfsburg—(Named in honor of the late Rev. David Wolf)—A station on the B. & B. Railroad west of Bedford. It has a fine grist-mill and saw-mill, a church and parsonage, school house, and an excellent store. The Kemble Coal & Iron Company are mining good ore near this place. It contains about 20 residences. Distance from Bedford three miles.

West End P. O.—At the west end of Dry Ridge, on the Wheeling turnpike, 18 miles west from Bedford.

Yellow Creek P. O. is located at Steel's Mills, a small town on Yellow Creek, midway between Hopewell and Pattonsville. Smith Bros. have a good store at this point. Distance 16 miles northeast from Bedford.

Woodberry Borough—Situate near the centre of Morrison's Cove (the garden spot of Bedford county).—is one of the most pleasantly located towns in Bedford county, and the scenery around is romantic and beautiful beyond description. Water power of the first order, and not excelled by that of any county in the State for manufacturing purposes, is here at hand. Immense deposits of iron ore and limestone are met with everywhere in the vicinity, and the principal mines and ore banks being connected by rail with the furnaces. Wealth and general prosperity are the characteristics of its people.

A fine grist mill, several excellent stores, an Odd Fellows' Hall, a Normal School, and one or two good churches, with the usual mechanical establishments, all in a flourishing condition, are here. Distance from Bedford 20 miles northeast.

Waterside—On the turnpike leading from Pattonville to Woodberry; the residence of the late Hon. Jos. B. Noble, and the location

of the large woolen manufacturing establishment of Messrs. J. I Noble & Bro. is one of the most attractive spots in Morrison's Cove. It has two fine churches, a good school house, and a hotel. It was founded by the Hon. Jos. B Noble, and is the property, principally, of his heirs. Distance from Bedford 18 miles northeast.

BUSINESS HOUSES.

BEDFORD.

G. R. OSTER & CO. This large Dry Goods and Grocery House is located on Pitt street, in the centre of the business quarter of the town, and adjacent to some of the best hotels. The firm is of long standing and do a large trade, and it is one of the most popular establishments in the county.

GEO. BLYMYER & SON, Hardware, Tinware, Stoves, &c. This is the oldest establishment of the kind in the county, and has a "No. 1" reputation for workmanship and fair dealing. Location, Pitt st.

S. S. METZGER & CO., Hardware and Furnishing Goods The largest business house of the kind in the county. Mr. M. is one of the live, go-ahead business men of the day, and controls a very extensive trade. A very popular house; location, Pitt st.

J. W. RIDENOUR, Watches, Jewelry, &c. Mr. Ridenour has recently supplemented one of the necessities of the town, by the establishment of his fine business store. This gentlemen is from Cumberland, and has earned a wide reputation for business capacity and workmanship. Location, Pitt st.

J M. SHOEMAKER, Crystal Front, Dry Goods and Grocery House, on East Pitt street, is one of the most attractive business houses in the county. On the first floor is a spacious store room well stocked with goods. The second floor is occupied as a dwelling by Mr. S., and the third floor is used as a Masonic Hall.

EMPORIUM OF FASHION, S. D. Middleton & Co as a ladie's furnishing store, is becoming very popular. Mr. M. has the reputation of being quite a connoisseur in his line, and knows how to serve his numerous lady customers.

A. E. FYAN is doing a large Grocery business on East Pitt st. Mr. F. has ample means, is a thorough business man, and is driving a brisk trade.

INSURANCE HOUSE.—The establishment of a first class insurance business in a county like Bedford, was a task of considerable magnitude, and yet we are pleased to note that the Insurance Agency of H. O. Kline is one of the most substantial. Mr. K., represents some of the best companies in the United States, and the citizens of Bedford county have life and property insurance facilities second to none in the State.

THOS P. BEEGLE.—Boots and Shoes. Centrally located, and a first class business house, having a large custom trade. Bears a high reputation for workmanship and integrity. Pitt st.

MOSES LEPPEL, general Clothing Store, and one of the best in the county. Largely patronized and generally appreciated on account of the quality and cheapness of his goods. Pitt st.

NATHAN SCHACK, general Clothing Store, corner Pitt and Richard sts., known as Bowser's corner. This gentleman is one of our live, business men of the age, and is very popular. Has a large trade and most excellent stock.

B. M. BLYMYER, Tinware, Stoves &c. Located on Pitt st., and doing a fine business. Everything in Mr. B's establishment is quite up to the standard, and merits popular patronage.

BARCLAY & KEGG, Coal Dealers. This is a sound firm and drives a lively trade.

STONER & LINE, Furniture, &c., Pitt st. An enterprising business firm and doing all in their power to merit public patronage.

WM. BRICE, Cigar Manufactory. Mr. B. is manufacturing an excellent brand of Cigars, and is building up a substantial trade. Dealers in this line of goods, would do well to patronize this establishment.

AMONG the mechanical industries of Bedford county, the Iron Foundry, Machine Shops and Wood Shops of Messrs. SHIRES & JORDAN, of Bedford, are worthy of note. This establishment has been in operation for many years, and the agricultural implements (and especially the Threshing Machines) manufactured here, have wide reputation for excellence. The annual production amounts now to about $10,000. Much less than it was before the general depression in business.

EVERETT.

J. B. & S. D. WILLIAMS.—This Dry Goods, Grocery and Produce House is the largest and has the most extensive trade of any house of the kind in the county. The enterprising spirit and indefatigable energy of the members of this firm have instilled a new life into the business interests of Everett.

A. J. NYCUM—Dry Goods and Groceries—Although not one of the oldest, this house ranks among the best business houses here. Mr. N., having ample means and a genial, busines-like reputation, is making hosts of friends and driving a brisk trade.

J. J. BARNDOLLAR has had refitted the old J. M. Barndollar house with a large stock of dry goods, groceries, &c., and as the many friends of the old firm still patronize him, it is not surprising to see this House start off again with a large trade.

F. M. MASTERS—Wholesale and Retail Drug Store. This is one of the largest and most substantial business houses of the kind in Pennsylvania. The proprietor is a gentleman who bears an irreproachable moral and business reputation, and has, by honest industry and a liberal share of printers' ink succeeded in building up the largest business of the kind in the county.

P. G. MORGART—Dry Goods and Groceries—This house, although but recently established, is fast becoming one of the substantial houses of the town, and is securing a liberal patronage.

ASSOCIATIONS.

BEDFORD COUNTY AGRICULTURAL SOCIETY.

President, J. B. Williams, Everett.

Vice Presidents, Hon. Wm. Keyser, Juniata; S P. Wishart, Everett; J. S. Sproat, Bedford Tp., J. F. J. Oster, St. Clair, Maj. Dan'l Washabaugh, Bedford Borough.

Secretary, H. D. Tate, Bedford.

Corresponding Secretary, H. O. Kline, Bedford.

Treasurer, T. M. Lynch, Bedford.

BEDFORD CEMETERY.

President, J. W. Lingenfelter, Bedford.

Secretary and Treasurer: H. Nicodemus, Bedford.

EVERETT CEMETERY.

President, J. A. Gump; Secretary, A. J. Geinger; Treasurer, John DuBois.

BEDFORD BUILDING AND LOAN ASSOCIATION

Meets on the third Monday of each month [in the evening] at the Court House.

JUNIATA BUILDING AND LOAN ASSOCIATION

Meets in the Harris Building, Everett, on the First and Third Tuesday evenings of each month.

BEDFORD BOROUGH VIGILANT FIRE COMPANY.

President, S. F. Statler; Vice President, H. D. Tate; Secretary, James F. Mickel.

BEDFORD COUNTY MEDICAL ASSOCIATION.

President, A. E. Ealy; Vice Presidents, A. Enfield and S. G. Miller; Secretary, H. H. Hill; Correspondind Secretary, D. S. Griffith; Treasurer, E J. Miller.

I. O. O. F.

D. D. G. M. of Lodges, J. W. Hughes, of Everett.

D. D. G. P. of Encampment, Jno. I. Noble, Waterside.

Bedford Lodge No 202 meets every Friday evening in Odd Fellows' Hall, corner of Richard and Pitt sts.

Cove Lodge No 368 meets at Odd Fellows' Hall, Woodberry, every Saturday evening.

Allaquippa Lodge No 547 meets every Saturday evening in Odd Fellows' Hall, Hopewell.

Six Mile Run Lodge No 588 meets at Odd Fellows' Hall, Coaldale, every Saturday evening.

Saxton Lodge No 594 meets at Odd Fellows' Hall, Saxton, every Saturday evening.

Everett Lodge No 600 meets in Lodge Rooms, Harris Building, Everett, every Monday evening.

Rainsburg Lodge No 740 meets every Friday evening in Odd Fellows' Hall, Rainsburg.

Amicitia Lodge No 775 meets in Odd Fellows' Hall, Pattonville, every Saturday evening.

Rays Hill Lodge No 776 meets every Saturday evening at Odd Fellows' hall, at Nycum's Rays Hill.

Cumberland Valley Lodge No 849 meets at Odd Fellows hall, Centerville, every Saturday evening.

Pleasantville Lodge No 868 meets at Odd Fellows' hall, Pleasantville every Saturday evening.

Schellsburg Lodge No 870 meets in Odd Fellows' hall, Schellsburg, every Saturday evening

St. Clairsville Lodge No 992 meets at Odd Fellows' hall, St. Clairsville, every Thursday evening.

Peace Branch Encampment No 114 meets on the first

Tuesday evenings of each month, in Odd Fellows' hall, corner of Richard and Pitt streets, Bedford.

C. N. Hickok Encampment No 200 meets at Odd Fellows' hall, Woodberry, the second and fourth Tuesday evenings of each month.

Olivia Encampment No 206 meets in the Odd Fellows hall, Harris building, Everett, on the second and fourth Tuesday of each month.

A. Y. M.

Bedford Lodge No 320 *A. Y. M.* meets monthly on the Wednesday on or before full moon in their hall, Shoemaker Building, Pitt street, Bedford.

Bedford Chapter No 255 *H. R. A. Masons* meets on the third Wednesday before full moon in each month in their hall, Shoemaker Building, Pitt st., Bedford.

Everett Lodge No 524 *F. & A. M.* meets in Odd Fellows' hall, Harris Building, Everett, on Friday of each month on or before full moon.

Woodberry Lodge No 539, *F. & A. M.* meets monthly on the first Thursday after full moon.

K. OF P.

Bedford Lodge No 436 *K of P of Penn'a.* meets every Monday in Odd Fellows' hall, corner of Richard and Pitt streets, Bedford, Pa.

NEWSPAPERS.

Bedford Gazette, (weekly), published every Friday morning at Bedford, Pa. Hon. J. M. Reynolds & E. F. Kerr, Esq., Editors and Proprietors.

Bedford Inquirer, (weekly), published every Friday morning at Bedford, Pa. John Lutz, Esq. Editor and Proprietor.

Bedford County Press, (weekly), published every Tuesday at Everett, Pa. John Lutz, Esq. Editor and Proprietor.

BANKS.

HARTLEY & BOWERS, Banking House. Bedford, Penn'a, corner of Pitt and Juliana sts.

BEDFORD COUNTY BANK, Everett, Pa. JOHN DUBOIS, Cashier.

NOTARIES PUBLIC.

H. OSCAR KLINE, Bedford, Pa.

J. C. LONG, Everett. Pa.

PATRONS OF HUSBANDRY.

The first Grange was organized in West Providence township, in March, 1875.

There are now 14 working granges in the county with a membership of 700. County Deputy—Joseph Evans, Bedford.

POMANA or Higher Grange No. 120, meets quarterly in different parts of the county. David Zimmers, Master, Bedford, P. O. Joseph Evans, Secretary, Bedford, P. O.

TABULAR STATEMENT Showing the various Religious denominations in the County, their numbers and organization:

Locations, &c.	Congregations.	No. of Members.	Sunday Schools.	Officers and Teachers.	No. of Scholars.
German Reformed.					
Bedford, Rev. Ellis N. Kremer.....	3	300	3		175
Schellsburg, Rev. R. W. D. Lefevre,....	3	234	2		90
Everett, Rev. M. H. Sangaree.....	4	240	4		200
Woodberry, Rev. H. F. Seeple,.....	4	260	4		268
St. Clairsville, Rev. David N. Ditmar....	4	279	2		200
Friends' Cove, Rev. David M. Whitmore	2	276	2		150
Greenfield, (part in Bedford Co.) vacant..	1	50	1		106
Martinsbuag, " " " "	1	165	2		75
Presbyterian.					
Bedford charge, (vacant).....	1	100	1	16	100
Everett charge, Rev. R. F. Wilson, (sup.).	1	25			
St. Clairsville charge. Vacant.....	1	11			
Schellsburg do do	1	78			
Saxton do do	1	95	1		
Yellow Creek do Rev. E, A. Forsman,	1	81			
Catholic.					
Bedford, St. Thomas, Rev. A. J. M. Brown,	1	450	1		50
Evangelical Lutheran.					
Bedford, G. M. Rhodes, Pastor....	1	200	1	18	150
Mt. Pleasant, G C Probst do.	3	125	2	19	130
St. Clairsville, J H. Zinn, do.	5	351	4	60	242
Schellsburg, C. B. Gruver, do.	3	190	3	24	155
Friends Cove, A. J. B. Kast, do.	4	279	7	66	326
Everett, W. S. Freas, do.	4	248	3	44	189
Cumb. Valley, S. S. Stouffer, do.	1	33	1	9	60
Methodist Episcopal.					
Saxton charge, W. M. Riley, Pastor..	..	275	4	45	308
Everett do J. Curns do ..	3	300	2	33	314
Ray's Hill, S. A. Creveling do ..	7	396	7	80	350
Bedford Bor., G. D. Pennepacker do ..	1	304	1	18	231
Bedford Cir., J. F. McClure do ..	4	169	4	32	220
Schellsburg, W. E. Hoch do ..	3	165	2	20	100
Pleasantville, G. A. Singer do ..	4	145	4	45	177
African M. E. Church.					
Bedford, C. E. Pipkins, Pastor.....		64	1	8	60
Bedfore. African Bethel, Rev. Jones		35	1	8	30
Church of God.					
Rev. A. Snyder, Saxton P. O.	2	115	2	16	110
Rev. H. E, Reeves, Martinsburg P. O....	3	65	2	12	90

EDUCATIONAL.

1455574

County Supt. of Common Schools, Prof. J. W. Hughes, Everett.

Secretaries of School Boardz.

BOROUGHS OR TOWNSHIPS.	NAME.	P. O. ADDRESS.
Bedford borough,	John R Jordan,	Bedford,
Bedford twp.,	S S Diehl,	Bedford.
Broad Top twp,	Wm Louder,	Riddlesburg.
Bloomfield twp,	Daniel Replogle, Sr,	Mariah.
Cumberland Valley twp,	S P Calhoun,	Cumberland Valley.
Colerain twp,	B F Morgart,	Rainsburg.
Coaldale borough,	Josiah Aurandt,	Six Mile Run.
Everett borough,	H C Stailey,	Everett.
Harrison twp,	G S Mullin,	Mann's Choice.
Hopewell twp,	John W Smith,	Yellow Creek.
Juniata twp,	Alfred Miller,	New Buena Vista,
King twp,	David Shaffer,	Sarah.
Liberty twp,	Samuel F Shoupt,	Saxton.
Londonderry twp,	J S Albright,	New Bridgeport.
Mann twp,	Jonathan Robison,	Purcell.
Monroe twp,	B F Pennell,	Clearville.
Napier twp,	James Sill,	Stuckeyville.
Providence, E. tw,	John Felton,	Ray's Hill.
Providence, W, twp,	Asa Williams,	Everett,
Pleasantville borough,	Austin Wright,	Pleasantville.
Rainsburg do	J H Mower,	Rainsbnrg.
Schellsburg do	J E Colvin,	Schellsburg.
Snake Springs twp,	S F Diehl,	Bedford.
Southampton twp,	Leonard Perdew,	Elbinsville.
St Clair, E, twp,	John Griffith,	St Clairsville.
St Clair, W, twp,	Joseph Holsinger,	Alum Bank.
St Clairsville borough,	Thomas Imler,	Cheneyville.
Saxton borough,	E J Rouch,	Saxton.
Union twp,	D D Mock,	Mowry's Mill.
Woodberry borough,	Wm Simpson,	Woodberry.
Woodberry twp,	John S Sell,	Woodberry.
Woodberry, S, twp,	D B Ferry,	New Enterprise.

BEDFORD COUNTY SCHOOL TEACHERS AND P. O. ADDRESS.

BEDFORD BOROUGH COMMON SCHOOLS.—Directors: J. W. Lingenfelter, President; S. L. Russell, Treasurer; John R. Jordan, Secretary; A. J. Sansom, Jonathan Brightbill, and A. W. Mower. Teachers: H. G. Weimer, Principal; Misses Ettie Irving, Maggie McCleery, Maggie Mower, Zora Mower, Lillie Sansom, Assistant Teachers; Miss Smith, Teacher of Music. Teacher of Colored Schools, Amanda Sansom.

A.

Akers J E, Akersville

Anderews G B, Clearville

B.

Beltz A B, New Buena Vista

Bennett Francis, New Buena Nista

Bowers J A, Yellow Creek
Brumbaugh Irvin, New Enterprise
Bechtel Aaron, New Enterprise
Brumbaugh L R, Waterside
Beckhofer Charles, Woodberry
Berkstresser J M, Saxton
Bennett Calvin, Everett
Biddle D J, Imlertown
Bruckman D F, Clearville
Boor D C, do
Barkman Charles, do
Boor T S, Robinsonville
Boor Dillis, do
Bruckman John, Ellersville
Burket A S, Bridgeport
Burns Daniel, Burns' Mills
Blair Stephen, Cumberland Valley
Boor Martin, West End
Bowers J L, Yellow Creek
Bottomfield J W, Pattonsville
Bagley Thomas, Bedford
Brumbaugh D J, New Enterprise
Beaver Mattie A, Schellsburg
Beaver Beckie, do
Beegle Wm, St Clairsvlile
Burkman Joseph, Cheneysville
Blackburn G W Fishertown
Bennett John; Elbinsville
Buchanan B J, Cooks Mills
Bossler S P, Saxton
Blackburn Elias, Fishertown

C.

Cessna John H, Saxton
Clapper A J, Tatesville
Crissman W E, New Paris
Cogan H W, Yellow Creek
Crissman J E, St Clairsville
Cowan John H, Woodberry
Claar E W, Bedford
Corle Sadie, Bedford
Cobbler J F, Clearville
Cessna S A Rainsburg
Cessna Cora, Cumberland Valley
Carpenter F J, Bridgeport
Crissey J N, Stuckeyville
Cook Fred S, West End
Crissman Ed, Cessna
Corle J H, St Clairsville
Colvin Fiank, Schellsburg
Callahan Mary, Bard
Corle David, Imlertown
Claar Frank, Sarah
Clouse W H, Woodberry

D.

Detwiler W F, Waterside
Dooley H R, Woodberry
Dively R M, Imlertown
Dasher James P, Yellow Creek
Detwiler B F, New Enterprise
Davis Joseph, Yellow Creek
Douglass W M, Stuckeyville
Diehl Levi, Bedford
Diehl A H, do
Dibert Ed, do
Defibaugh M S, Robinsonville
Diehl J C, Rainsburg
Dibert D W, Imlertown
Davis O A, Alum Bank

E.

Exline Geo H, St Clairsville
Eshelman Jas H, Everett
Eversole F S, Woodberry
Eichelberger Fannie, Hopewell
Elderdice H S, Cumberland Valley
Evans L D, Bridgeport
Ellas J F, Bedford
Earnest E W, Bedford
Exline M L, St Clairsville
Exline Adam Alum Bank
Everel James M, Schellsburg
Evans J F, Hopewell
Evans S B, Piper's Run
Evans M, Coaldale
Edwards W G, Saxton

F.

Fluke B F, Pattonsville
Fox C W, Woodberry
Fluke John G, do
Foor Augustus, Ray's Hill
Foor Mary, do
Filler F S, Ray's Hill
Fisher David T, Robinsonville
Ferry D S, New Paris
Foller Annie, New Buena Vista
Fluke S B, Yellow Creek
Fait Silas, Buffalo Mills
Fickes Solomon, Sarah
Fisback Jennie, Woodberry

G.

Gates Sadie, Hopewell
Gates J P, Yellow Creek
Gates H J, Hopewell
Gates Evmina, Yellow Creek
Grimes John W, Baker's Summit
Gubernator John L, Bedford
Gettys R H, Buffalo Mills
Griffith Irvington, St Clairsville
Griffith Sydney, Pavia
Garber Aaron, New Buena Vista

H.

Hartsock W H, Rainsburg
Holsinger G R, Clover Creek
Hancock John, Alum Bank
Hoover Amanda, New Enterprise
Haffley S L Woodberry
Harvey Jacob, Saxton
Hickson James, Clearville
Heltzel G W, Bedford
Heavener Rachel, Everett
Hanks S M, Robinsonville
Holsinger G B, (music teacher) Alum Bank
Hunt H C, Charlesville
Hann Alice, Schellsburg
Hickey John, New Buena Vista
Hughes Michael, Schellsburg
Hughes A E, Imlertown
Hall Wm, Yellow Creek
Hoover J H, Schellsburg
Hickey Emma, New Buena Vista
Hartel Sam, Mowry's Mills
Hall J P, Bridgeport

I

Ickes John, Mowry's Mills
Imler I D, Bedford

J.

James J D, Rainsburg
Jamison F T, Everett
Jamison B F, Pattonsville

K.

Karns C W, Pattonsville
Karns S H, Clearville
Koons David, Charlesville
Koons Minnie, Rainsburg
Kinton George, Spring Hope
Kegarice H S, New Enterprise
Kegarice Andrew, do

L.

Lyon David, New Enterprise
Long J P, Woodberry
Long John, Baker's Summitt
Lysinger Chas, Ray's Hill
Leaney Ettie. Cumberland Valley
Lysinger Lizzie, Everett
Lessig C H, Bedford
Lukens Harvey, Schellsburg
Lukens J E, do
Lehman John B, New Buena Vista
Latchaw Job, Waterside
Long J C, Everett

M.

Mickey J H, Six Roads
Mortimore Geo H, Bedford
Minnick Sallie do
McGirr J H, do
Moore Frank, do
NcCleary Ada, Yellow Creek
Mohr J H, Baker's Summit
Mock J S, Woodberry
Mitchel John, Riddlesburg
Mallott J A, Ray's Hill
McGee Wm, Robibsonville
Morris J F, Six Roads
May James B, Rainsburg
Morgart Chas H, do
Miller H W, Cumberland Valley
Mullin James A, Mann's Choice
May B C, Fossilville
Mowry J E, Mann's Choice
Miller Harry, Schellsburg
Mock D W, Imlertown
Miller John E, Buffalo Mills
Miller R P, New Paris
McGrigor Geo, Alum Bank
McCreary Jacob, Fishertown
McGrigor Harry, Alum Bank
Mansfield Sam, Schellsburg
Moore Martin J, Cessna
Markle Lewis R, Everett
McCleary Frank, Bard
Mullin Harry J, Schellsburg
Mickle Joseph, Six Roads
Markley H, Six Mile Run
Morgart Chas, Rainsburg

N.

Noble J I, Waterside
Nicodemus F O, Bedford
Naugle Ella, Bedford
Naugle Annie, Bedford
Naugle Sophia, do

O.

Oyler J W, Mann's Choice
O'Neal Simon B, Clearville
Otto Frank, New Paris
Oster Frank, St Clairsville

P.

Potts T, New Paris
Potter E K, Woodberry
Prince Lou, Saxton
Peck M L, do
Points Levi, Alum Bank
Piper Sam, Yellow Creek

Piper W S, Yellow Creek
Penrose C J, Bridgeport
Peck S E, Bedford
Price David, New Enterprise
Peck W B, Rainsburg

R.

Ritchey J W, Pattonsville
Ritchey J A, Waterside
Replogle C, New Enterprise
Ross Eliza, Hopewell
Riley Francis, Ray's Hill
Robinson D B, Clearville
Reighart J, Imlertown
Ritchey Josiah R, Everett
Reighard J C, Cessna
Reighard G H, Imlertown
Reighard A C, New Paris
Riley Chas, Schellsburg
Roudabush Levi, St Clairsville
Ream Jeremiah, Alum Bank

S.

Snyder D R, Pattonsville
Snowberger A J, New Enterprise
Steavens W B, Bard
Snowberger A I, New Enterprise
Stuckey Uriah do
Sueterfield J E, Six Mile Run
Smith D B, Ray's Hill
Shaw Sarah J, Clearville
Smith H C, Charlesville
Smith W L, do
Shaffer Adam, Imlertown
Smith John C, Rainsburg
Smith Wm, do
Smith Bell, do
Smith Rachel do
Stuckey Simon F, Mann's Choice
Souser J S, do
Shoemaker S M, Buffalo Mills.
Spidle Espy, Bedford
Steckman Harry, Bedford
Souser Theo, Stuckeyville
Souser W B, do
Shaffer John H, Cessna
Shoemaker Lotta, Bedford
Smouse T F, do
Snowdon D W, Waterside
Sutton J C, do
Smith O R, Alum Bank
Smith Philip, Schellsburg
Sleek G W, do
Snyder Baltzer, Chapman's Run
Swartz Leonard, Imlertown
Shane Henry, West End
Snyder Jacob, Woodberry
Schenck Miss, Piper's Run

T.

Teeter A B, Woodberry
Taylor Richard, Alum Bank
Taylor Alonzo, Alum Bank
Topper Joseph, Cook's Mills
Tobias Calvin, Yellow Creek

V.

Vickroy W J, Alum Bank
Vaughan Wm, Schellsburg

W

Waterberry Cyrus E, Everett
Walter W J, New Enterprise
Woodcock J M, Woodberry
Wertman J S, do
Williams Albert, Everett
Williams James, do
Williams Ella, do
Wertz B DeKalb, Burning Bush
Walter A K, New Enterprise
Whetstone Albert, Cessna
Whitaker F W, Alum Bank
Winters H J, Hopewell
Williams Joseph, New Paris
Williams Mary E, Everett
Wheatstone J J, do
Ward J P, Clearville
Waltman H M, Charlesville
Walter Urilla, Cessna
Walter Israel, Sarah
Walter Wm, do
Wisel Abraham, Charlesville

Y.

Young James, Six Mile Run
Young Joseph H, Six Mile Run

BEDFORD COUNTY—TABULAR STATEMENT for the School Year Ending June 1, 1876.

DISTRICTS.	Schools		Teachers				Scholars.						Tax and Rate Per Cent.			Receipts.			Expenditures.			
	Whole number	Average number of months taught	Number of males	Number of females	Average salaries of males per month	Average salaries of females per mo.	Number of males	Number of females	Average No. attending school	Average percentage of attendance	Cost per month		No. mills levied for school purposes	No. mills levied for building purposes	Total amt. of tax levied for school and building purposes	State appropriation	From taxes and all other sources except State app'ion	Total receipts	Cost of school houses purchasing, building, renting, &c.	Paid for teachers' wages	Paid for fuel and cotingencies, fees of collectors, &c. and other expenses
Bedford Borough	7	8	1	7	$111 11	$33 57	213	211	360	85	1 24		13	4	$4677 37	$518 94	$4994 25	$5513 19	$899 48	$3914 26	$700 71
Bedford Townsnip	15	5	7	8	29 84	31 06	309	269	388	84	87		7	.....	3130 21	516 81	2847 67	3364 35	309 30	2286 77	885 91
Broad Top Twp	9	5	6	3	40 40	38 00	168	176	75	74	1 21		10	10	4497 66	268 00	6286 98	6554 98	.....	1870 00	5651 80
Coaldale	1	5	..	1	.....	38 00	20	22	34	81	1 00		13	5	278 90	69 75	379 46	449 21	27 00	190 00	171 03
Colerain	8	5½	6	3	27 42	27 00	168	116	188	71	81	6 50	4		2030 24	218 64	2137 20	2385 84	720 17	1121 50	390 50
Cumberland Valley Tp	12	5	6	6	29 21	25 92	247	194	274	72	1 11		6	2	1866 88	288 30	2031 56	2319 86	320 50	1655 43	248 66
Everett Borough	4	6	2	2	60 00	37 50	108	103	145	85	98		13	3	1691 44	177 63	1626 35	1803 98	244 40	1083 60	475 01
Harrison Twp	9	5	7	2	27 14	25 00	183	160	234	79	1 00		8	.....	1420 67	245 52	1931 92	2177 44	86 93	1200 00	326 79
Hopewell	9	5	8	1	26 47	27 50	210	135	260	80	96		9	.....	1656 39	302 25	1656 39	1958 64	7 50	1196 35	278 62
Juniata	10½	5	8	3	25 33	24 93	238	212	260	80	65	8 50		.....	1491 69	298 53	1501 15	1799 68	60 50	1327 50	239 14
Liberty	5	5	4	1	25 75	30 00	121	115	162	78	88		10	.....	1131 14	228 78	1111 34	1340 12	11 47	665 00	262 25
Londonderry	8	5	5	3	26 97	22 83	163	161	187	81	71		10	5	1917 15	296 85	2160 72	2457 57	983 00	1016 10	289 59
Monroe	14	5	13	1	27 85	27 00	300	215	336	74	80		10	.....	2003 00	378 00	2149 21	2534 21	79 67	1928 32	291 67
Napier	12½	5	11	4	26 27	27 50	273	235	312	72	92		9	.....	2071 94	394 25	2071 94	2466 19	51 47	1627 16	391 38
Pleasantville borough	1	5	1	..	33 00	.....	27	29	40	79	66		5	5	224 25	57 66	379 57	437 23	2 75	165 00	38 77
Providence East	10	5⅓	10	..	25 25	.....	197	201	240	71	1 18		10	2	1755 75	305 04	1720 04	2025 08	31 29	1030 70	660 34
Providence West	10	5	9	1	22 33	30 80	196	155	297	75	1 06		8	.....	1342 63	.....	1624 38	1624 33	.....	270 50	235 06
Rainsburgh borough	2	5	4	..	67 95	.....	37	36	56	90	93		10	.....	403 59	65 83	416 59	468 42	.....	338 96	121 63
Saxton borough	1	6	1	..	50 00	.....	41	32	52	89	71		12	.....	493 37	117 18	543 34	660 52	233 62	300 00	49 31
Schellsburg borough	3	5	3	..	48 00	.....	91	37	108	79	91	8 50		.....	850 85	107 88	925 44	1033 32	.....	720 00	281 72
St. Clair	16½	5	15	1	27 56	28 00	314	248	409	78	1 10		8	3	3174 01	460 35	3256 08	3716 43	1250 20	2263 75	215 58
St. Clairsville borough	1	5	1	..	35 00	.....	30	22	41	80	93		4	.....	170 74	38 13	246 98	385 11	.....	175 00	73 11
Southoampton	15	4	14	2	27 23	29 25	245	219	297	74	1 52		13	.....	2118 72	396 18	1948 38	2345 01	.....	2047 01	278 70
Snake Spring twp	4	5	3	1	31 68	31 68	107	97	120	75	75		4	.....	720 82	157 17	996 31	1153 48	.....	632 75	267 88
Union and King	16	5	12	4	23 29	21 24	321	222	313	68	91		7	.....	1874 33	382 00	2251 49	2633 45	.....	1653 29	589 09
Woodberry Middle	12	5	12	..	32 83	.....	260	203	248	77	90		4 50	.....	2178 75	405 48	2467 43	2872 91	200 00	1930 70	639 61
Woodberry South	11	5	11	..	29 95	.....	242	210	363	92	90		4	.....	1759 14	338 70	2546 86	2885 56	.....	1647 25	449 91
Woodoerry borough	2	5	1	1	50 00	50 00	44	52	73	82	1 14		13	.....	599 52	79 98	616 47	696 45	.....	500 00	105 50

CRYSTAL FRONT,

J. M. SHOEMAKER,

East Pitt, Bedford, Pa.

DEALER IN

DRY GOODS

NOTIONS

READY MADE CLOTHING,

Boots, Shoes, Hats, Caps,

Carpets, Oil-Cloths, Groceries, Queensware, Glassware, Fish, Salt, Provisions, Flour, &c.

Keeps constantly on hand a full stock suited to the wants of the masses.

PRICES AS LOW

as can be found any where else in the county.

PAYS *the* HIGHEST MARKET RATES AT ALL TIMES

for all kinds of Produce.

Invites all persons to examine his goods, compare them and his mode of dealing with those of others.

SATISFACTION GUARANTEED IN ALL CASES.

SAW MILL AND PLANING MILL.

L. S. TEWELL,

CHANEYSVILE, Bedford county, Pa.

—DEALER IN—

All Kinds of BUILDING MATERIAL,

either in the Rough or Finished.

DOORS, SASH and FRAMES of all kinds. Orders filled promptly and all work guaranteed.

S. B. & D. M. STOLER,

—DEALERS IN—

DRY GOODS, GROCERIES, QUEENSWARE,

NOTIONS, HATS, CAPS, BOOTS, SHOES, LEATHER, Clothing, Carpets, Oil-Cloths, Hardware, Paints, Oils, Salt, Lumber, &c.

SAXTON, PENN'A.

Steam Saw and Planing Mill.

SYLVESTER RINARD,

(on West Penn near Cumberland road,) ***BEDFORD, Pa.***

DEALER IN

ALL KINDS OF LUMBER,

Either in the rough or worked. Weather-boarding, Flooring, Frame Stuff, Doors, Sash, and every description of Building Material in his line

---

J. RUSH MARDORFF,

Oppenheimer Building, *BEDFORD, Pa.*.

MANUFACTURER AND DEALER IN

Tinware of Every Description.

TIN SPOUTING AND TIN ROOFING

done to order and all work guaranteed.

FOUNDRY AND MACHINE SHOP,

SHIRES & JORDAN,

BEDFORD, PENN'A.

Manufacturers of one and two Horse Railway Power Threshing Machines.

Two and four Horse Long Tumbling Shaft Powers.

Three and four horse Bevel Geared or Pennsylvania Power.

The celebrated Centennial Tripple Geared Iron Power for three to five horse. Farmers in want of machines would do well to call and examine this power before purchasing any other.

We continue to manufacture the well known Woodcock Plow. Also, the Royal, Seylor, Union, Hunter, Heckendorn, and our New Champion. None better.

We make all kinds of Mill and other castings usually made at a country Foundry Also, Agents and dealers in all kinds of Farm Implements. We call the attention of farmers to the Combined Champion Reaper and Mower, and especially to the new Champion Mower.

J. G. BOYER & CO.,

MANUFACTURERS OF CLEAN

Laundry and Toilet SOAPS,

ALSO, DEALERS IN

ROSIN AND SAL SODA.

HUNTINGDON, PENN'A.

RENDERED TALLOW & LARD WANTED

AT MARKET PRICES.

H. EGOLF & SON,

DEALERS IN

Dry Goods, Groceries, Queensware,

BOOTS AND SHOES, &C.

Also, Manufacturers of BROOMS, WHISKS, &c.

COUNTRY PRODUCE of all kinds bought and sold.

SCHELLSBURG, Bedford Co., Pa.

THE RED FRONT,

BEDFORD, PA.

You are requested to examine the immense stock of

HARDWARE,

House Furnishing Goods,

FARM IMPLEMENTS, &c., &c.

The assortment of which is unequaled in the county, now offerred for sale at the

SIGN OF THE RED PADLOCK.

You will find on the second floor of our new rooms,

A Large Assortment of Carpetings,

Comprising beautiful Patterns of

Brussels, Tapestries, Ingrains, &c.

Also, Cocoa and Canton MATTINGS,

FLOOR AND STAIR OIL CLOTHS, DOOR MATS,

RUGS, extra CARPET THREAD and bindings,

Wall Paper, Window Shades, &c.,

Bought at panic prices direct from the manufacturers, and which we will sell wholesale and retail at Eastern prices for cash only. We are sole agents for

FAIRBANKS' SCALES,

For the Averill Chemical Paint Co.,

For the great Willoughby Gum Spring and Gum Roller Grain Drill,

For the best Hay, Straw and Fodder Cutter,

For the best Horse Rakes,

For the genuine Old Green Castle Grain Cradle, &c.

S. S. METZGER.

EVERETT NURSERIES.

HERMAN STINEBACH,

EVERETT, PA., Grower and Dealer in

FRUIT AND ORNAMENTAL TREES,

Grape Vines, Raspberries, Strawberries, Gooseberries, Currants, and Shrubbery.

Orders for anything in my line will be promptly attended to.

J. J. CESSNA,

LIVERY AND BOARDING STABLE,

(on Alley rear of the Bedford House.)

Bedford, Pa.

I have an entire new stock of CARRIAGES, HARNESS, and well broken HORSES.

Funerals Promptly Attended with good Turnout.

WM. L. HORN,

BEDFORD, PA.;

ARCHITECT, CONTRACTOR & BUILDER.

Also, **PLAIN** *and* **FANCY SLATING** *done to order.*

BEDFORD NURSERIES.

(One mile East of ***BEDFORD, Pa.***.)

Contain a large and well selected stock of all the principal varieties of

APPLE, PEACH, PEAR AND APRICOT TREES.

GRAPE VINE of all kinds, PLUM and CHERRY trees, SHADE Trees, &c. The trees of this Nursery are all young, hearty and vigorous, and cannot fail to give satisfaction.

S. B. & JOSIAH AMOS.

DANIEL BORDER,

BEDFORD, PA.,

Practical WATCHMAKER

and dealer in

ENGLISH & SWISS WATSHES,

FINE JEWELRY,

King's Fine Combination and Schaffhausen

SPECTACLES & EYE GLASSES

ESTABLISHED IN 1865.

W. BIGLER MILLER. | —— —— | S. S. MILLER.

W. B. MILLER & BRO.,

— WHOLESALE AND RETAIL DEALERS IN —

TOBACCO,

CIGARS AND PIPES.

SMOKERS' and CHEWERS' ARTICLES.

SIGN OF THE BIG INDIAN.

Bedford, Pa.

N. B.—MERCHANTS SUPPLIED AT CITY PRICES.

The Insurance Company of North America is the oldest Insurance Company in the U. S. Established in 1794. KLINE is the Agent.

DIRECTORY.

BEDFORD BOROUGH.

ANDERSON JOHN, Bedford Mineral Springs, E Pitt St
Arnold J P, car, W Penn
Arnold Henry, painter, W Penn
Arnold, Winfield, carpenter, S Juliana
Alsip E M, Attorney, W Pitt
Alsip John, far, W Pitt
Agnew Wm, carpenter, al bet John and Penn
Alsip Elwood, far, W Pitt
AKE SAMUEL, attorney, Juliana
Arnold John Capt, gent, W Penn
Agnew Levi, tip stave, West St
Anderson A W, silver smith W Pitt
Allen A G, supt Bedford Springs, W John
Adams J Q, lab, W Pitt
Amick Geo, shoemaker, E Pitt
Amick Samuel, shoemaker, E Pitt
Ake Frank, student, Juliana
Abbott Ed, coachmaker, E Pitt
Arnold James, carpenter, Penn
Anderson, Mrs E L, E Pitt
Anderson Edward, gent, E Pitt
Alsip J N, clerk, Washington House

BEDFORD TWP.

Anderson George, M D, far, , Bedford
AMOS JOSIAH, nurseryman, P O, Bed
Amos John B, lab, P O, Bedford
AMOS S B, Justice of the Peace, P O Bed
ALSIP Joseph, Arandale House, P O, Bed
Amick Thomas, lab, P O, Bedford
Allison Daniel, coachmaker, Bedford
Ahlburn Henry, far, P O, Bedford
Anderson, Wm, far, P O, Bedford
Anderson Jacob T, far, P O, Bedford
Angore Charles, miner, P O, Bedford
Allison Henry, coachmaker, P O, Bedford
Anderson Perry, lab, P O, Bedford
Allison Catherine, ——, Bedford
Akers Jesse, lab, P O, Bedford

BROAD TOP.

Anderson A H, far, Six Mile Run
ASHCOM E S, Merchant, Riddlesburg
Ashcom Geo B, lab, Riddlesburg
Ashcom C W, gent, Hopewell
Ashcom W C, clerk, Hopewell

BLOOMFIELD.

Albright Samuel, farmer, Baker's Summit
Appleman, Jocob, gent, " "
Appleman Sam'l, lab " "
Appleman Geo, teamster, " "

CUMBERLAND VALLEY.

ANDERSON DAN'L R, Merchant, Cumb. Valley
Arnold Peter, far, Bedford
Anderson Jacob, far, Cumberland Valley
Anderson J B, lab, " "
Ayes Charles, lab " "
Anderson James, lab, " "
Antzel Henry, lab, " "
Anderson Mary, ——, " "
Arnold A C, lab, Bedford
Artice Artel, lab, Bedford

COALDALE.

AURANDT JOSHUA, Merchant, Coaldale

EVERETT BOROUGH.

Aldstadt Wm V, dealer, Everett
Abbott James, engineer, Everett
Allison Charles, tinner, Everett

HARRISON TWP.

Adams John, blacksmith, Buffalo Mills
Arnold Wm, tanner, " "

HOPEWELL.

Armstrong Henry, railroad, Tutesville
Armstrong, widow, Tatesville
Adams Alex, laborer, Tatesville

JUNIATA.

Adams Uriah, lab, New Buena Vista
Adams Samuel, far, West End
Amick Geo, far, New Buena Vista
Armell John, far do do
Armell James, far, do do
Armell Jesse, far, do do
Adams Henry, far, Burns' Mills
Adams Jacob H, far, New Buena Vista

KING.

Ake John T, miller, St Clairtville

LIBERTY.

Abbott Wm, lab, S[illegible]ton
Abbott Isaac, lab do

LONDONDERRY.

Albright Wm, lab, Hyndman
Adams John E, lab, Hyndman
Allbright, J G, lab, Cook's Mills
Allbright J L, far, Hyndman
Allbright S H, far, Cook's Mills
Allbright S C, lab, Cook's Mills
Armstrong T M, agent, Hyndman

The INQUIRER BOOK STORE, Bedford, Pa., sells all books at CITY PRICES. Call and see.

The Ætna Insurance Company of Hartford, Conn., is represented b KLINE and has paid more losses than any other Company in the U.

MONROE.

Akers Abiah M, far, Everett
Akers Job S, far, Robinsonville,
Akers Nelson, far, do
Akers Mahlan, far, do
Amick David, far, Clearville
Amick Geo W, plasterer, Clearville
Ash Owen, far, Chapman's Run
Ash Dennis, far, do do
Adams John, far, Clearville
Andrews Nancy, do
Amick John, far, do
Amick Martin, do
Amick Wm, far, do
Andrew John C, lab, Everett
Ash Edward, far, Chapman's Run
Amick Hymus, lab, Clearville
Amick Aaron, lab do

NAPIER.

Adams Wm, carpenter, New Paris
Allen Wm J, far, Schellsburg
Allison Elizabeth, weaver, New Paris
Allison James, far, Schellsburg
Adams Josiah, lab, do

PROVIDENCE, EAST.

Andrew Geo, far, Gapsville

PROVIDENCE, WEST.

Avey Joseph, far, Everett
Avey Wm H, far, do
Avey Henry D, far, do
Armstrong John, far, do

PLEASANTVILLE BOROUGH.

Allen J W, lab, Alum Bank
Allison Ruthanna do
Allen Jas M, blacksmith, Alum Bank
Aldstadt Rebecca, do
Aldstadt Elizabeth, do
Ake Eve, do

RAINSBURG BOROUGH.

Andrew R J, clergyman, Rainsburg

SNAKE SPRINGS.

Ashcom B R, far, Everett
Ashcom Reeder, far, Everett
Ashcom B F, far, do
Ashcom Charles, student, Everett

SOUTHAMPTON.

Ash Henry, far, Bean's Cove
Ash Abraham, far, Bean's Cove
Anderson Wm, lab, do
ADAMS WM, Justice of the Peace, Cheneysville
Aaron James, far, do
Adams Jos W, miller do

ST. CLAIR, WEST.

Aldstadt Thos, far, Alum Bank
Anders Joseph, far, Six Roads
Anders Abraham, lab, do
Aldstadt John W, far, Alum Bank
Allison Robert, (of James) far, Six Roads
Adams Solomon, far, do
Allison Thomas, far, Alum Bank
Anders Daniel, far, Six Roads
Allison James, lab, Alum Bank
Allison Robert W, far, do
Adams Geo W, carpenter, Six Roads
Adams Daniel P, lab, do

ST. CLAIR, EAST.

ALLBAUGH HENRY, Merchant, Sprin Hope
AKE DAVID T, Justice of the Peace, Clairsville
Acker Jacob, Sr, far, St Clairsville
Acker John, far, do
Acker David, blacksmith, do
Acker Geo, far, do
Ake David F, far, do
Acker Jacob, Jr, far do
Adams Andrew, far, Fishertown
Allen James, plasterer, Spring Meadow
Ake Samuel, shoemaker, Mowry's Mills

ST. CLAIRSVILLE.

Amick Geo B, merchant, St Clairsville
Amick Catherine, do
Amick John, hotel, do
Amick Hammond, agent, do
Amick J Bruce, physician do
ADAMS E S, House Painter, Schellsbur

SAXTON BOROUGH.

Akers Jonathan, lab, Saxton
Abbott Henry, engineer, Saxton
Adams J Q, carpenter, do

UNION TWP.

Allison Moses, far, Alum Bank
Allison Andrew, far do
Allison John M, far, do
Allison John, far, do
Ake W S, far, Pavia
Allison Catherine, Alum Bank
Allison Rebecca, do
Allison Hugh, far, Pavia
Allison Levi, far, Alum Bank
Allison Harris, lab, do
Allison Franklin, lab, do

WOODBERRY TWP.

AMOS DANIEL W, Machinist, Woodberry

WOODBERRY BOROUGH.

Allen C W, shoemaker, Woodberry,
Allen E S, do do

WOODBERRY, SOUTH.

Amick John H, far, New Enterprise
AARON WM H, Merchant, Pattonsville
AARON H B, Clerk, do
ARMSTRONG D B, Merchant, do

BEDFORD BOROUGH.

Burttnet J L, telegraph operator, Bedford Hous
Boor J W Y, merchant, E Pitt
BORDER DANIEL, Siversmith, E Pitt see card

Fresh and Pure DRUGS, cheap for cash at

JORDAN & CO.'S.

Boor J, merchant tailor, W Pitt
Brode David, confectioner, Juliana
BLYMYER GEO. of B & SON, Hardware, see adv, Pitt
BLYMYER BENJ, see adv, Hardware and Tin, E Pitt
Brightbill Jonathan, smith, W Pitt
Bowser Jacob, of Jon, lab, do
Bowser Jonathan, farmer, W Pitt
Burnham B F, millwright, W Pitt
BOWERS J C, Banker, Pitt
Bagley Samuel, lab, West st
Bridges James, lab, W John
Benedict F R, contractor, Pub Sq
Brengle Vachel, cooper, E Penn
BOWLES JERE K, Postmaster, E Penn
BEEGLE T P, see adv, Shoes and Boots, E Pitt
Beegle Adam, far, S Juliana
Barnhart Jacob, grain dealer, S Richard
Bowers John S, expressman, W Pitt
BARCLAY S M T, of Barclay & Kegg, Coal Dealers, E Pitt
Barclay S M, far, Juliana
Bollinger Jacob, sen, confectioner, E Pitt
Beemiller Peter, carpenter, Gephart add
Brashier Clayton, gent, E Penn
Brashier Mrs L V L, boarding house, E Penn
Bagley Thomas, lab, West St
BRICE WM, Cigar Manufacturer, Juliana Street
Bagley George, teamster, W John
Brown Walter, lab, E Penn
Bowman Wm, printer, E Pitt
Bowles James, butcher, E Penn
Bowden J F, hotel, Washington House
Buchanan James, conductor, Pitt
Boher Samuel, teamster, Richard
Boher Wm W, Jr, carpenter E Pitt
Boher John, lab, N Richard
Bagley Isaac, lab, W John
Boher Thomas, lab, N Richard
Beegle Charles, policeman, E Penn
BERKSTRESSER, GEO REV, Book-agent, W Pitt
Brightbill Frank, blacksmith, E Penn
Bowden James, clerk, Bedford
Bollinger G B, coal dealer, E Pitt
Barclay Wm, land agent, Juliana
Boor James, clerk, Pitt
Bollinger Jacob Z, clerk, E Pitt
Barnhart Abraham, carpenter, Richard
BLYMYER J S, of BLYMYER & SON, Hardware, Pitt
Brown A J W, Priest, E Penn
Broad G S, clerk, Juliana
Bretz C L, railroad agent, Pitt
Bowser David, lab, W Pitt
Brice John, gent, W Pitt
Brown John, barber
Bowden Warren, clerk, Pitt
Black R W, clerk Proth'y office, Park House
Boor Frank, clerk, W John
Brown Mary M, ——, W Penn
Barks Margaret, ——, Watson add
Barnhart Catherine, ——, S Richard st
Barclay Hester, ——, Juliana
Bowles Lidia, ——, E Pitt
Birely Mary A, milliner, E Pitt

BEDFORD TWP.

Barley Henry, far, Bedford
Biddle George A, far do
Beegle Henry P, far do
Beegle Philip, far do
Beegle Fred, far, do
Bagley Samuel, far do
Bagley Henry, far, do
Bush George, far, do
Burket Jacob, far, do
Bixler F M, blacksmith, Wolfsburg
Beemiller Joseph, far, Bedford
Bagley Wm, far do
Bates Andrew, lab, do
Berger Daniel, lab, Bedford
Beegle Frederick, far, Bedford
Barkey Emanuel, far, do
Beegle Wm C, far, do
Barnes Robert, lab, do
Butler James, lab, do
Bagley Geo, lab, do
Brenner Samuel, lab, do
Brown Mahlon, lab, do
Bates John, lab, do
Brown Emanuel, lab, do
Berges John, lab, do
Bridaham John G, lab, do
Bowles John, lab, do
Beegle John H, blacksmith, Bedford
Bagley Sarah J, ——, do
Beemiller Margaret,——, do

BROAD TOP.

Burket John, Sr, far, Hopewell
Burket John, Jr, far, do
Burket Abraham, far, do
Benner Jacob, lab, do
Benner Wm, lab, do
Bumgardner Israel, lab, Riddlesburg
Burns Stephen, iron monger, Riddlesburg
Blair Andrew, miner, Six Mile Run
Bair B M, lab, Six Mile Run
Brenner Patrick, miner, Six Mile Run
Benner David, lab, Hopewell
Blake Wm B, clerk, do
Bowers Henry, lab, do
Black Andrew, lab, Six Mile Run
Bray Tobias, lab, Hopewell
Benner Peter W, lab, Hopewell
Berkstresser G W, saddler, Hopewell
Beightel James, lab, do
Bumgardner Joseph, lab, Riddlesburg

BLOOMFIELD.

Baker Mahlon S, far, Baker's Summit
Barley Samuel, far, Moriah
Bayer Daniel, far, do
Barkley Samuel, far, do
Brumbaugh Simon, far, Baker's Summit

The Farmers' Fire Ins. Company of York, Pa., KLINE represents. This Company is especially adapted to Farm Insurance.

BARLEY DANIEL, Justice of the Peace, Woodberry
Barley Aaron C, Esq, do
Barley Isaiah R, lab do
Baker David, far, Baker's Summit
Baker Joseph P, far, do
Baker John C, lab, do
Baker Catherine, ——, do
Briner Wm, lab, do
Barnett Samuel, lab, do
Brown Samuel, car, do
Brown David L, lab, do
Bartlebaugh Philip, lab, do
Baker Wm, Sr, miner do
Baker Wm, Jr, do do
Bender Gabriel, far, New Enterprise

CUMBERLAND VALLEY.

Brumbaugh Andrew, blacksmith, Burning Bush
Boor S M, far, Bedford
Boor W M, far, Burning Bush
Boor Marian, far, do
Boor John K, far, Cumberland Valley
Boor Wm, carpenter, do
Bruner Joseph M, far, do
Brant Grafton, lab, do
Bruner Henry, far, do
Boor O P, far, do
Bortz Geo, far do
Blair Nathan A, shoemaker, do
Bruner B F, far, do
Bortz Martin S, far, do
Boor Wm D, tanner, do
Boor Jacob, Sr, far, do
Brotmartle Milton, far, do
Boor B F, far, Burning Bush
Bailey Paul, lab, Cumberland Valley
Blair John, lab do
Bortz Daniel, far, do
Boor John W, carpenter, do
Boor Henry M, lab, Burning Bush
Boor Tobias, far, do
Boor Samuel, far, do
Blair J E C, lab, Cumberland Valley
Brumbaugh Lawrence, plasterer, Burning Bush
Bruner F P, far, Cumberland Valley
Bruner John, carpenter, do
Bruner J P, lab, do
Bruner George, lab, do
Brant Mary, ——, do
Boor Matilda, ——, do

COLERAIN TWP.

Bittinger John, far, Rainsburg
Beegle Emanuel, far, Bedford
Beegle Joseph S, far, do
Beegle Wm S, far, do
Biddle Charles, far, Charlesville
Biddle Francis, far, do
Biddle A S, far, do
Biddle Wm, far, do
Beegle Wm F, far, Bedford
Beegle Daniel, far, Rainsburg
Bingham John, lab, Charlesville
Beegle Wm H, far, Bedford
Beegle Wm Francis, far, Bedford
Bittinger David F, lab, Rainsburg
Bingham Jacob, lab, Bedford
Bortz Barbara, ——, Rainsburg
Beam Margaret, ——, Charlesville
Bingham Henry, lab, Bedford,
Beegle Wm H, blacksmith, Bedford
Beegle John F, far, do

COALDALE BOROUGH.

Buckley Samuel, miner, Coaldale
Rorder E J, lab, do

EVERETT BOROUGH.

Bulger Wm, wagonmaker, Everett
Barndollar James M, far, Everett
BARNDOLLAR JACOB J, Merchant, Everett
Black John C, merchant, Everett
Baughman Jere, far, Everett
BARNDOLLAR MARTIN D, Tanner; Everett
Barndollar Jacob, Sr, far, Everett
Buzzard Emanuel S, mason, do
Barndollar John W, (of G) blacksmith, Everett
Barndollar Jacob W, lab, do
BARNDOLLAR JOHN W, Ticket Agent, Everett
Bender Joseph M, carpenter, Everett
BENDER SAMUEL, Painter; Everett
Bttomfield Samuel R, hotel, Everett
Barndollar Wm, lab, do
Bea John, lab, do
Bottomfield David, lab, do
BRUCE JOSEPH N, Artist, Everett
Black David H, cigar dealer, Everett
Bottomfield Samuel, Jr, lab, do
Barndollar Baltzer, constable, Everett
Bloom John, lab, do
Bottomfield Philip, lab, Everett
Black Margaret V, ——, do
Black Mary C, ——, do
Barndollar Annie, ——, do
Bender James, clerk, do
Bender George, clerk, do
Black Joseph T, cigar maker, Everett
Barndollar James, bank clerk, do
Baughman Wilson, lab, do

HARRISTON TWP.

Burket Samuel, far, Mann's Choice
Beltz Lewis, far, Buffalo Mills
Bowen Solomon, far, do
Baker George, far, do
Brant Wm, far, do
Brant Josiah, far, do
Bailey Wm, tanner, Mann's Choice
Bruner Wm, far, Buffalo Mills
Bruner Albert, far, do
Rurket Mason, blacksmith, Mann's Choice
Beaver John, weaver, do
Brown Wm, far, do

☞ *Call at JORDAN'S Drug Store, and see the fine assortment of BRUSHES, COMBS, &c.*

The Royal Insurance Company of Liverpool is represented by KLINE, and is the most popular foreign company doing business in this country.

Burket John, lab, Buffalo Mills
Baker Fillmore, far, do
Bagley James, far, Mann's Choice
Burket Tilman, lab do
BENDER GEORGE, Shoemaker, Mann's Choice
BLACK DAVID M, Tanner, Mann's Choice

HOPEWELL.

Bollman D, lab, Yellow Creek
Batsel Lewis, lab, Tatesville
Brallier David, Sr, far, Tatesville
Bowser James, far, Yellow Creek
Bowser John, lab, do
Byers John, lab, do
Boor Joseph, blacksmith, Yellow Creek
Burger John, lab, do
Bowser Henry, lab, do
Border John, lab, Tatesville
Border Samuel lab, Yellow Creek
Border Jacob, lab, do
Brallier David, Jr, far Tatesville
Batsel John, Sr, far, Yellow Creek
Batsel, John, Jr, far, Yellow Creek
Batsel Jacob, lab, do
Batsel, widow, ——, do
Bowman Margaret, ——, do
Bowers, widow, ——, do
Brown Hannah, ——, do
BLANCHFORD E A, Bedford House, Hopewell

JUNIATA.

Bush Charles, far, New Buena Vista
Burns A T, far, Burns' Mills
Burns James, far, do
Burgess Joseph, far, New Buena Vista
Burgess Samuel, far, do
Byrne Edward, far, do
Biddlebraum Michael, far do
Bittner Leonard, far, do
Beltz Charles, blacksmith, do
Boylan Alva, far, do
Beltz Jacob, carpenter, do
Bowser Joseph, far, West End
Bowser James, shoemaker, West End
Boor Martin, far, do
BURNETT W C, Landlord, New Buena Vista
Brant Henry, far, New Buena Vista
Barclay Joseph, lab, do
Byrne John, far, do
Bisel Samuel, far, West End
Bush Chas, Jr, far, New Buena Vista
Beneigh Geo, toll gate, Burns' Mills
Bailey Geo, lab, Bard
Brant Shannon, far, Buffolo Mills
Benning John, New Buena Vista
Barclay Michael, far, West End
Barclay Johnson, far, do
Boylan Calvin, lab, New Buena Vista
Boylan John, far, do
Beltz Abraham, teacher, do
Baysove Geo, shoemaker, do
Berry G W, tanner, Buffalo Mills
Burgess John, lab, New Buena Vista
Byrne Michael, far, do
Bittner S W, U S gaguer, do
Burns J E, miller, Burns' Mills
Brown J R, miller, Bard
Bentz Adam, lab, do
Brown D E, miller, do
Brown T J, miller, Bedford
Brown H T, miller, do
Brant Wm, far, Buffalo Mills
Bisbing Elizabeth, ——, New Buena Vista
Bell Wm, lab, do
Bentz Wm, lab, Burns' Mills
Beltz James, carpenter, New Buena Vista

KING TWP.

Berkhimer John B, far, Mowry's Mills
Beegle Joseph S, far, St Clairsville
Beegle Geo, far, do
Berkhimer Elizabeth, ——, do
Brown John, far, do
Berkhimer Joseph M, far, Mowry's Mills
Berkhimer Amos, far, do
Boyer John, far, Sarah
Boyer David, far, do
Bowser Daniel L, far, do
Boyer Daniel, far, do
Briggle Christian, far do
Briggle Adam, far, Mowry's Mills
Rurket Jacob, far, do
Burket Elias, far, do
Burket Mary, —— do
Burket Michael, far do
Burket Samuel D, lab do
Burk Oliver, lab, Sarah
Burk Ann E, ——, do
Burket Thomas, far, Mowry's Mills
Brumbaugh James, far, Sarah
Brumbaugh Henry, far, do
Bloom David, far, St Clairsville
Briggle John, far, Sarah
Bice Samuel, far, do
Bice Winfield, lab, do
Berkheimer, Franklin, lab, St Clairsville
Benton Emanuel, far, Sarah
Burket Chas, huckster, do
Brown Azariah, lab, do
Burket Franklin, lab, Mowry's Mills
Burket Solomon, far do
Bice Moses, far, Sarah
Brumbaugh David S, shoemaker, do
Burk Josiah C, far, do
Bowser John H, far, do
Berkheimer Alex, lab, Mowry's Mills

LIBERTY.

Berkstresser David S, far, Saxton
Berkstresser John M, teacher, do
Berkstresser John Z, saddler, do
Besser Catherine, ——, do
Bridenstine Jacob, blksmith, do
Berkstresser Philip, lab, do

The INQUIRER BOOK STORE, Bedford, Pa., is the only regular Book Store in the counnty.

The Franklin Fire Insurance Company of Phil'a. is represented by KLINE and is a first class Company.

Berkrtresser Uriah, lab, do
Berkstresser Jonas, lab, do
Bryan Alfred, lab, do
Bowser Ruth, ——, Cove Station
Barnes Wm, lab, Saxton
Brumbaugh David, far, do
Bollinger Samuel, far, do
Bayan James, lab, do
Bowser Henry, far, do
Brumbaugh Jonathan, lab do
Bowman Peter, smith do
Breckbill Daniel, lab, do
Benner Thos, shoemaker. do
Bryan Seth, far, do
Bollinger James, far, Hopewell
Brumbaugh David, lab, do

LONDONDERRY TWP.

Bakemayer Fred, far, West End
Boon Michael, far, Bard
Bowers Charles, far, Bard
Bowers Charles, do
Boone John, Sr, far do
Baker B M, tanner, Hyndman
Beals J J, tinner, Cook's Mills
Burket Jesse, far, Hyndman
Buchanan B F, far, Cook's Mills
Bruner Jacob, lab, do
Baker Michael, far, Hyndman
Burley Thomas, far, Cook's Mills
Beals John J, lab, do
Beals John P, shoemaker do
Burket John, Sr, lab do
Blackburn A F, cigarmaker, Hyndman
Bloom R V, shoemaker do
Bowers John, far, do
Bowers Lawrence, far, Bard
Bowers Lewis, far, do
Ball Daniel, cooper, do
Baker John T, far, Hyndman
Burley John, lab, Cook's Mills
Burket Henry, miller and postmaster, Cook's Mills
Bennett Jacob, lab, Cook's Mills
Brandy Lewis, lab, do
Burket John B, lab do
Bennick Geo, bl'ksm'th, do
Burket F T, lab, do
Burket Isaac, far, do
Barmon Solomon, lab, Hyndman
Beals A J, shoemaker, do
Bloom James, lab, do
Bingham L W, wagonmaker, Bard
Ball John, cooper, do
Burket A L, lab, Hyndman
Boone John H, far, Bard
Burket Nathan, lab, Cook's Mills
Beals Philip, lab, Hyndman
Baker Lorenzo, far, do
Burket Nicholas, far, Cook's Mills
Ball Elias M, lab, Bard,
BOOR W A, Merchant, Hyndman

MANN TWP.

Barns Dawson, far, Purcell
Bennett Job, far, Elbinsville
Bennett Espy, far, do
Bowman Mathew, far, do
Bennett John, far, Cheneysville
Bennett Israel M, far, Elbinsville
Baxton Wm P, far, do
Bowman Mary, ——, do
Barnes John, far. Purcell
Browning John, far, do
Barnes Abel, far, do
Browning James, far, Flintstone, Md
Browning John, far, Flintstone
Baxton Geo W, lab, Elbinsville
Bennett Charles, lab, do
Bowman David, far, do
Browning Geo, far, Purcell
Barnes Geo, far, do
Browning Wm, far, do
Barnes Oliver, lab, do

MONROE TWP.

Buzzard Daniel, far Everett
Bishop Davld, Jr, far, Robinsonville
Bishop Geo, far, do
Barkman Michael, clerk, Chapman's Run
BARKMAN JOSEPH, Surveyor, Clearville
BARKMAN DAVID, Landlord, Clearville
Barkman Jacob, far, Chapman's Run
Barkman Hezekiah, carp, do
Barkman John, far, Clearville
Barkman Philip, far, do
Barkman Joseph M, far, do
Barkman Joseph, Jr, far, Clearville
Bowen Alvah B, saddler, do
Beck Joseph, carp, Everett
Beck Chapman, carp, do
Beck Franklin, far, do
Bishop David Sr, far, Robinsonville
Bishop John, far, do
Bennett Daniel H, far, Clearville
Barney Joseph, minister do
Buzzard John, far, do
Bequeth Wm D, far do
Boor Jacob C, far, Chapman's Run
Boor Daniel C, far, Clearville
Boor Thaddeus S, far, do
Barton Harrison, far, Everett
Blankley Isaac, far, do
Bishop Wilbert S, far, Robinsonville
Bishop Lawrence, far, do
Bishop Nicholas, far, do
Bennett Achor, far, Everett
Beegle Solomon, far, Clearville
Blankley Nathaniel, far, do
Bishop Thomas, far, do
Boor Philip, far, Robinsonville
Beck Conrad, carp, Everett
Bruckman F D, carp, Clearville
Bequeth Johnson, plasterer, Clearville
Bennett Neptune, lab, do

☞ *The FINEST LOT OF SOAPS IN TOWN at JORDAN'S DRUG STORE.*

The Home Insurance Company of New York has a $3,000,000 capital and is represented by KLINE.

Batholow Wm, lab, Chapman's Run

NAPIER TWP.

Bertram Christian, tanner, New Paris
Blackburn H O, far, do
Blackburn Sarah, ——, do
Blackburn Anthony M, far do
Blackburn Wm R, cab maker, do
Blackburn Albert, far, do
BOWEN JOHN W, Justice of the Peace, Spring Hope
Blackburn John E, stock dealer, Spring Hope
Baughman Joseph S, blacksmith, Schellsburg
Blackburn Joseph S, far, do
Blackburn Edmund S, gent, Schellsburg
Blackburn John B, lab, Spring Hope
Blackburn Enos, far, Spring Hope
Blackburn Ruth, weaver, New Paris
Bowers Sarah, ——, do
Bowers Jacob, far, Schellsburg
Bisel Hannah, ——, do
Bowser Geo W, far, do
Bailey Jno W, huckster, do
Blackburn John G, lab, New Paris
BLACKBURN THOS H, Merchant, New Paris
Blackburn Sam S, carp, New Paris
Blackburn Wm, far, do
Blackburn Joseph F, far, do
Blackburn Anthony G, carp, do
Blackburn Wm T, far, do
Blackburn Catherine E, ——do
Burns John A, far, Schellsburg
Beltz John A, far, Mann's Choica
Brown Joseph L, lab, Schellsburg
Bisel Noah, lab, New Paris
Blackburn Job S, far, New Paris
Blackburn Geo W, far, do
Blackburn Cyrus W, lab, Spring Hope
Beneigh Job, saddler, Schellsburg
Beaver Franklin, far, do
Burket Frank R, lab, do
Bear Henry, lab, do
Burket Chas, lab, Stuckeyville
Beeny Lewis, far, Mann's Choice
Blackburn Nathan H, far, Schellsburg
Berkheimer Saml, far, do
Berkheimer Edmund, far, do
Beegle Job M, blacksmith, New Paris
Blackburn Dewalt, lab, Spring Hope
Beaver Geo, lab, Stuckeyville
Beaver Albert, blacksmith, do
Beneigh Walter, lab, Schellsburg
Blackburn Geo W, carp, New Paris
Brown Henry, lab, do
Blackburn John A, lab, Spring Hope
Blackburn Shepard M, clerk, New Paris
Bailey Sumuel J, lab, Schellsburg
Berkhimer Wm S, lab, do
Beltz Christina, ——, do
Blackburn Winfield S, lab, New Paris
Bailey Abraham, lab, Schelisburg

EAST PROVIDENCE.

Badgley Mary, ——, Ray's Hill
Beaver Elizabeth, far, do.
Barton John H, far, do
Barton Peter M, far, do
Barton Philip, far, do
Bottomfield A K, far, do
Brooks Wm H, far, Cherry Grove
Brisen Harrison, far, Ray's Hill
Bennett Henry, far, Ray's Hill
Bequeth Samuel, Gapsville
Bard John, far, Ray's Hill
Blesinger Joseph E. far, Ray's Hill
Bequeth Wm H, far, Gapsville
Bequeth Franklin, far, do
Brantner Geo, far, do
Briton Abraham, lab, Ray's Hill
Barton J C B, lab, do
Badgloy Martin, lab, Gapsville
Barten F P, lab, Ray's Hill
Brown Henry, far, do
Bequeth Samuel, far, do
Barton Noah, far, do
Barton Aaron, carp, do

WEST PROVIDENCE.

Baughman Geo, far, Everett
Bussard Jos S, mason, Everett
Bussard Abraham, far, do
Bottomfield Wm P, lab, do
Beard Jacob H, lab, do
Barnett Franklin, lab, do
Border Henry, lab, do
Barndollar Michael, lab, do
Baughman John, Jr, far, do
Beard Jacob, Sr, far, do
Beard Joseph E, far, do
Bussard John, far, do
Bussard Simon, far, do
Bridenthal Thomas, far, do
Baughman John, Sr, lab, do
Bivens James, lab, do
Baughman Adam, lab, do
Barton Henry H, far, do
Blight Wm, lab, do
Barns Archibald, lab, do
Barnes Lloyd, lab do
Bequeth Wm H, lab, do
Berrier Geo, lab, do
Beaver Nicholas, weaver, do
Barnes Banner, lab, do
Bye Jesse B, clerk, do
Barton Wm, lab, do
Barndollar Wm, lab, do
Baughman Abraham, far, do
Brantner Geo, far, do
Bullman J M, lab do
Bowden Wm H, preacner, do
Bath James, lab, do
Bowden John lab, do

PLEASANTVILLE BORO.

Bowen Isaac F, far, Alum Bank
BECKLEY SAm M Merchant Alum Bank

The INQUIRER Book Store, Bedford, Pa., is the only place in the county where you can get all sorts of BLANKS and STATIONERY.

Buy Accident Insurance by the Day, Week, Month or Year from KLINE

Black Joseph, far Alum Bank
Beckley Thomas P, far; do
Black John, gent, do
Blackburn Jacob, cabinet maker, Alum Bank

RAINSBURG BOROUGH.

Barclay G W, smith, Rainsburg
Bortz John H, fence maker, do
Boyd Wm, shoemaker do
Boaston James, lab, do
Beam Daniel, coachmaker, do
Beegle Eve, ——, do
Bortz Widow, ——, do
Boaston Elizabeth, ——, do

SCHELLSBURG BOROUGH.

Border David, lab, Schellsburg
Beneigh Geo, plasterer, do
Bittlebraum Frank, tanner, do
Beaver Simon J, blacksmith, do
Beckley T H, dentist, do
Beaver W H, tobacconist do
Bowser David H, gent, do
Barnitz Jacob F, agent, do
Bowman J F, lab, do
Beaver Mrs Hannah, ——, do
Bash Mrs Susannah, ——, do
Bunn Mrs E D, —— do

SNAKE SPRINGS.

Beegle Geo H, far Bedford
Beegle Wm, far, do
Baker Jacob, far, Everett
Baker John, far, do
Bottomfield David, far,do
Bottomfield Elizabeth, ——, Everett
Beard John, lab, do
Bottomfield Eve, ——, do
Bingham Wm, far, Bedford
Bollman David, far, do
Baker Elias, far, Everett
Burk Thomas, lab, do
Burk Robert, lab, do
Bottomfield Jos, miller, do
Bittinger Jacob, far, do
Baker Samuel, far, do
Bottomfield Jacob, miller,do

SOUTHAMPTON.

Bridges Riley, far, Bean's Cove
Bridges Benton, far, do
Bridges Anthony, far, do
Bridges Abraham, far, do
Beam John, far do
Barkman John W, far, Cheneysville
Barkman Hez, far, do
Bathalow Wm (of Geo), far, do
Barthalow Geo, far do
Bowman Joseph, far, do
Bathalow Samuel, bl'ksmith do
Bennett David, far, Elbinsville
Bennett Abraham, far, do
Bennett Geo H, far, Flintstone
Bennett Wesley, far, do
Bennett Jere, mail carrier Elbinsville
Bennett Irvine, far, do
BROWNING LEWIS farmer Flintston
Browning Joshua, far, Elbinsville
Bennett Joseph, far, do
Bennett Enos, far, do
Bennett Hez, far, do
Bennett John, far, do
Bathalow John, blacksmith, Cheneysville
Beck J C, carp, do
Bathalow Jacob, far, do
Bennett Asaias, far, Flintstone
Browning W M, far, do

ST. CLAIR, WEST.

Beckley Jacob, Sr, Six Roads
Bowser Jacob H, far, Alum Bank
Barefoot Samuel, far, do
Berkheimer Wm, far, do
Barefoot James H, far, do
Bowser John H, far, do
Barefoot Jas, far, do
Barefoot Job, far, do
Barefoot Wm, far, do
Beckley Samuel far, Six Roads
Blackburn Harrison, far, do
Beckley Geo, far, do
Brown Isaac, lab, do
Berkeybile Ezra, far, do
Blackburn Enoch, far, do
Barefoot Espy, far, Alum Bank
Bowser Geo P, far, do
Bowen Amos, far, do
Barefoot Geo, gent, do
Berkeybile Nathaniel, far, Six Roads
Boyle John, shoemaker, do
Berkeybile Samurl, lab, Alum Bank
Beckley Samuel, Jr, far, Six Roads
Bisel Ephrim, far, Alum Bank
Beckley Wm, far, do
Berkeybile Geo, far, Six Roads
Barefoot Jno M, lab, Alum Bank
Beisel John, do do
Beisel Peter, do do
Blackburn Jacob, cab maker, Alum Bank
Barefoot Daniel, lab, Alum Bank
Berkey Eli, do do
Barefoot Job (of Jas), lab, do
Blackburn Mandilla, house work, Alum Bank
Beckley Jacob, Jr. lab, Six Roads
Blackburn Jane, far, Alum Bank
Blackburn Rachel, far, do

ST. CLAIR, EAST.

Bowser John H, far, St Clairsville
Blackburn Azariah, blacksmith, Fishertown
Blattenberger Wm, carpenter, do
Blattenberger Fred, blacksmith, do
Bowers Michael, far, do
Bridenthal Henry, far, Spring Hope
Boyer Joseph, far, do
Blattenberger Daniel, far, do
Blackburu Cyrus E, far, Fishertown

☞ *All the PATENT MEDICINES of the day at JORDAN & CO.'S Drug Store*

The Penn Mutual Life Insurance Company, of Philadelphia, was established in 1847—before the day of experiments. KLINE is agent.

Blackburn John, lab, Spring Hope
Blackburn Mahlon, far, do
Border Wm, gunsmith, do
Blackburn Hiram, far, Fishertown
BLACKBURN URIAH Merchant Spring Hope
Berkheimer Geo, lab, St Clairsville
Beegle Daniel, P, far, do
Berkheimer Amos C, far, do
Bradley Daniel, lab do
Blackburn Andrew, miller, Spring Hope
Beegle John A, far, Bedford
Beegle Joseph, far, do
Barclay Jacob, lab, St Clairsville
Berkheimer Fred, far, do
Berkheimer Josiah, far, do
Berkheimer Daniel, far, do
Berkheimer Isaac, far, Fishertown
Berkheimer Isaac (of L), far, St Clairsville
Burket Noah, shoemaker, do
Bowser Quitman, far, do
Border Geo, far, Spring Hope
Barris A H, blacksmith, do
Bridenthal R M, far, do
Bridenthal H C, far, do
Blackburn Richard, lab, Fishertown
Blackburn Llias, lab, do
Bowser Quitman F, far, St Clairsville
Bowser John F, far, St Clairsville
Berkheimer D F, far do
Berkheimer Joseph, lab, do
Bloone George, lab, do
Border F R, lab, Spring Hope
Berkheimer Sarah, seamstress, St Clairsville
Berkheimer Tillie, do do
Beam John, cabinet maker, do
Beekley John, blacksmith, do
Barley Reuben H, wagon maker, do
BECKLEY HENRY Wagon Maker St Clairsville
Barley Daniel K, tanner, St Clairsville
Beegle Chas, lab, do
BEAM DAVID R P Saddler St Clairsville
BECKLEY THEOPHILAS Dentist St Clairsville

SAXTON BOROUGH.

Barr Thomas, carp, Saxton
Barelay Wm, foreman, do
Barr James, carp, do
Barr Wm, boiler maker, do
Berkstresser Snyder, railroad do
Bradley Thomas, painter, do

UNION TWP.

Bowser Samuel, far, Alum Bank
Bowser Mathias, far, do
Brown Joseph M, carp, do
Bowser Wm, far, do
Burket Gabriel F, far, Alum Bank
Bowser Valentine, far, Pavia
Burk Henry B, far, Sarah
Beard Francis, far, Mowry's Mills
Burket Isaac, far, Pavia
Burket David, lab, do
Bowser Joseph, blacksmith, Mowry's Mills
Beard Jacob, far, do
Brown Fred, lab, Alum Bank
Burket Adolphus, far, do
Bowser Alex, lab, do
Bowser Michael, lab, do
Burket Jere, far, Pavia
Bradley Ed, blacksmith, do
Beard Joseph, Alum Bank

WOODBERRY TWP.

Burget Joseph, lab, Woodberry
Bayer Joseph, far, do
Bassler Joseph, far, do
Bassler Samuel, far, do
Brown Jacob S, miller, do
Brown Abraham S, far, do
Bridenthal David S, far, do
Beehtel Michael, far, do
Beehtel M H, lab, do
Breckbill Abe, lab do
Brown Jacob D, lab, do
Burket Geo S, lab, do
Boyer David, far, do
Boyer David H, undert'k'r, do
Barnett Joseph, lab, do
Brown Jacob K, far, do
Boyer Martin, far, do
Boyer Daniel, lab, do
Bayard David, lab, do
Bulger Daniel B, carp, do
Brown Wesley, moulder, do
Brown John J do do
Brown Henry, plasterer, do
Baird Geo, machinist do
Baird Jacob A, physician do
Bassler David M, far do

WOODBERRY BORO.

Bulger David, carp, Woodberry
Bulger C W, blacksmith do
Beamer Samuel, cooper, do
Beamer Wm, do do
Bulger Abraham, coachmaker, do
Burns L W, carp, do
BERKHEIMER F B. Dentist, Woodberry
Burns S W, saddler, do
Barley D H, shoemaker do
Breckbill A D, carp do
Barley Solomon, tailor, do
BRENNEMAN JACOB, Justice of the Peace, Woodberry
Barndollar John G, [illegible], Woodberry
BECKHOEFER A L, Merchant, Woodberry
Brown Jacob S, miller, Woodberry
Bulger Andrew, painter, do
Beamer J S, clerk, do

WOODBERRY, SOUTH.

Buck C L, far, New Enterprise
Berkheimer John A, shoemaker, New Enterprise
BRUMBAUGH JOHN S, far, New Enterprise

PICTURES and PICTURE FRAMES, BRACKETS, CHROMOS, &c., cheap at the INQUIRER BOOK STORE.

The Travelers' Ins. Co., of Hartford, is the oldest in the U. S. and the largest in the world doing an accident business. KLINE is agent.

Brumbaugh Martin, far, New Enterprise
Brumbaugh Simon, huckster, do
Brumbaugh John F, far, do
Bechtel Daniel, far, Pattonsville
Baker Solomon, lab, New Enterprise
Bechtel Peter, gent, Pattonsville
Baker Sam S, far, do
Baker John S, far, do
Burger John, far, New Enterprise
Border Thomas, wooldealer, Waterside
Brumbaugh Geo, gent, do
Berkheimer John M, shoemaker, New Enterprise
BUCK S L, Merchant, New Enterpeise
Brumbaugh D S, stock dealer, New Enterprise
Butts Beaver, shoemaker, Pattonsville
Biddle John, far, do
Bayer John, far, do
Biddle Jacob S, far do
Biddle A B, stock dealer, do
Bayer Geo, tanner, New Enterprise
Boner John, mason, do
Border Cyrus, lab, Waterside
Brown Jacob S, far, New Enterprise
Brown Philip, far, do
Bender Gabriel, far, do
Barkley David T, shoemaker, Pattonsville
Barley E J, lab, Waterside
Bayer Isaac, far, Pattonsville
Brumbaugh Jacob S, far, New Enterprise
Berkheimer Isaac, lab, do
Bechtel Jacob, shoemaker, do
Biddle Levi H, far, do
Bechtel John, far, do
Burger Samuel, far, Pattonsville
Berkheimer Daniel, plast'r, do
Beegle Samuel, blacksmith do
Bond Silas, lab, do
Boner Lewis, lab, do
Bishop David, lab, New Enterprise
Berkheimer John F, plast'r, do
Blough U B, far, do
Bender Henry, lab, do
Brumbaugh Geo, lab, do
Berkheimer G W, lab, do
Baker Adam, far, Pattonsville
Baker Andrew, far, New Enterprise
BARE GEO, Silversmith, New Enterprise
Brumbaugh Allison, lab, New Enterprise
Berkhemer Levi, lab, do
Berkheimer Lewis, lab, do
Berkheimer Charles, lab, do
Berkhelmer Scott, lab, do

BEDFORD BOROUGH.

Cromwell Julia, boarding house, cor Pitt and Richard
Cromwell Catherine, cor Pitt and Richard
Claar Sophia, W Pitt
Cook Wm, blacksmith, W Pitt
Crawley John, lab, West st
COVALT ABR'M, Dry Goods, E Penn
CESSNA JOHN, Attorney, N E Cor Square
CESSNA JOHN J, Livery, S Juliana
CRAMER A B; Cramer Cottages, E Pitt
CESSNA J B, Attorney, Office E cor Pitt and Juliana
Carn A B, gent, E Pitt
Crouse James, mason, W Pitt
Crouse Daniel, sr, cigarmaker, West st
Cook W M, butcher, E Pitt
Corle John A, boarding house, cor Penn & Richard
Corboy James, sr, contractor, E Penn
CLEAVER JAMES, Register & Recorder W Pitt
Cromwell Wm, painter, E Pitt
Corle Scott, lab, cor Penn and Richard
Cook J H, lab, West st
Cessna Henry, lab, S Richard
Cook Isabella, W Pitt
Crawley Jane M, John
Cook Margaret, W Pitt
Charleston Catherine, E Pitt
Charleston Adaline, seamstress, E Pitt
Cromwell Mary, dress maker, cor Pitt and Richard
Crawford Susan, Bedford st
Corboy Richard, hackman, cor Pitt and Bedford
Corboy John, do do
Claar Joseph, gent, W Pitt
Cook J F, butcher, W Pitt
Crawley Henry, barber, Washington House
Carney Albert, carp, W Penn
Carpenter Harry J, painter, E Pitt
Clark Alex, physician, Juliana
Charleston James, painter, E Pitt
Crawford Fred, painter, Bedford st
Cessna Daniel, contractor, Pub Sq
Crouse Anthony S, cigar man'f'r, N Juliana
Corle John J, lab, Richard st
CESSNA JNO A, Livery, Juliana
Claar Lotta, seamstress W Pitt

BEDFORD TWP.

Croyle Daniel, blacksmith Bedford
Chenowith Wm, Chalybeate Springs house
Croyle Thomas, far, Bedford
Croyle John, sr, far do
Croyle John, jr, far, do
Carney Saml, far, do
Carney Holliday, far, do
Carney Geo, far, do
Carney James, far, do
Croyle Jacob, far, do
Coleman Geo, sr, lab, do
Crouse Daniel, mason, do
Cobbler Isaac, lab, do
Croman John, mason, do
Colebaugh Geo W, carp, do
Crissman A J, far, do
Corle Geo W, far, do
Coleman Geo, jr, lab, do
Corle Jacob, lab, do
Croyle Wm, far, do
Cobbler Aaron, lab, do
College Andrew, far, do
Carbaugh Wm, lab do
Carbaugh Geo, lab do

When you want pure BAKING SODA, CREAM OF TARTAR, CINNAMON, PEPPER, &c., go to JORDAN's Drug Store.

The Travelers' insures lives upon the LOW RATE CASH PLAN. Kline is agent.

Corle Martin, carp, do
Crouse Wm, mason, do
Cook Wm, blacksmith, do
Corle Scott, huckster, do
Corle David, far do
Croyle John, lab, do
Crissman David F, lab, do
Corle Jacob, lab, do
Claar Ed, teacher, do
Cannon Thomas, lab, do
Cobbler John, lab, do
Carney Annie, do
Carbaugh Mary, do
Carney Susan, do
Cook Ella, do

BROAD TOP.

Cypher Daniel, far, Hopewell
Cartright Geo, lab do
Cartright Franklin, lab do
Chilcott Thos L, lab do
Cartright Jas, lab, do
Claybaugh Jas, lab, do
Christopher Jas, lab do
Chamberlain Ferdinend, coachmaker, Hopewell
College David, miner, Six Mile Run
College Patrick, do do
Chaney Hezekieh, lab, do
Chaney Geo, far, do
Crawford John H, lab, do
Chamberlain Philip, groomsman, Riddlesburg
Chamberlain John H, miner, do
Cartright Abram, lab, do

BLOOMFIELD.

Clapper Barbara, widow Woodberry
Carper John S, ——, do
Croft Andrew, lab, Mariah
Croft Geo W, lab, do
Cowen Allen F, gent, do
Campbell John, smith, Baker's Summit
Cashman B, far, do
Cashman Michael L, lab, do
Clapper Henry C, jar, do
Clapper Henry N, far, do
Cashman W L, lab, do
Cashman Annie, far, do
Clapper Jacob's widow do

CUMBERLAND VALLEY.

Cessna L D, far, Cumberland Valley
Cimons Franklin, lab, do
Clitz John S, far, do
Cessna F M, far, do
Cessna James H, far, do
Cessna Jacob S, lab, do
Cessna J B B, far, do
CALHOUN C P, Physician, Cumb Valley
Cheney Thos, teahher, Cumberland Valley
Cessna Saml, lab, do
Cessna A M F, do
Cessna Elizabeth do
Cessna Wilson B, do

Cleavenspeace Andrew, far, Bedford
Cleavenspeace Jacob, far, do
Cessna W B, far, do
Carpenter S A, far, Burning Bush

COLERAIN TWP.

Cessna Wm, far, Rainsburg
Corle Joseph, gent do
Cessna Jere, far, do
Cessna John, far, do
Corle Elias, far, do
Cobbler Joseph, lab, do
Claar Wm, lab, do

COALDALE BOROUGH.

Chaney Levi, miner, Coaldale

EVERETT BOROUGH.

Cunnard Geo W, carp, Main st, Everett
Connelly Wm A, gent, Spring st, do
Calhoun Jno C, gent, do do
CARNES Rev J, Clergyman, Main st, Everett
Carson Jack, lab, Main st, Everett
Corbin Geo, conductor, do do
Chalfant Wm, lab, do do
Chamberlain Mrs Eliza, ——, Water st, Everett
Cook R W, blacksmith, Spring st. do

HARRISTON TWP.

Carpenter Levi, far, Bard
Carpenter Jac M, far do
Cook Ezekiel, lab, Buffalo Mills
Comp Solomon, far, do
Comp Elizabeth, weaver, do
Carpenter Samuel, far, do
Curley James, lab, do
Clark Jocob, far, Mann's Choice
Clark Isaac, sr, far, do
Cook Joseph, lab, do
Clark Isaac, jr, far, do
Clark Wm, far, do

HOPEWELL.

Cornelius, Wm, lab, Tatesville
Chlar Chas, lab, do
Crawford Wm, lab, do
Cartright A T, lab, do
Clapper Alfred, far, do
Clouse Philip, far, do
Clouse Henry, lab, do
Clifton Wm, lab, do
Chisholm J P, lab, Yellow Creek
Clapper Jacob, lab, do
Clapper Nathaniel, lab, do
Cessna Watson, lab, do
College Joseph, lab, do
Cogan Jacob, lab, do
Clapper John, far, do
Clapper Henry, far, do
Clapper David, far, do
Clapper Samuel, far, do
Clapper Geo, far do
Clapper Wm, far, do

ALBUMS in great variety and at PRICES to suit all purchasers. INQUIRER BOOK STORE, Bedford, Pa.

KLINE sells ACCIDENT INSUR ‹NCF TICKETS for the Railwe Passengers' Insurance Company, of Hartford, Conn.

Creps David, lab, do
Creps Benj, lab, do
Cogan H W, lab, do
Cline David, lab, Hopewell
Cline Peter, lab, do
Cline John F, lab, do
Cline Nicholas, lab, do
Cogan J F, lab, do
Cramer Peter, lab, Pattonsville
Creps John, lab, do

JUNIATA.

Corley Joseph, sr, far, New Buena Vista
Coffman John, far, do
Callahan James, far, do
Corley Jacob, far, do
Corley Joseph, jr, far, do
Carver Henry, carp, do
Corley Charles M, far, do
Corley Polly, ——, do
Cable Jonathan, far, Burn's Mills
Cook John, far, West End
Clytze Solomon, far, do
Coughenour Danl, far, do
Coughenour Levi, far, do
Coughenour Jos, far, do
Corley Albert, far, do
Corley A P, far, do
Corley J M, far, do
Cook Fred, teacher, do
Comp Geo, carp, do
Coughenour Josiah, far, do

KING TWP.

Cobler Adam, shoemaker, St Clairsville
Carn Wm, lab, do
Claar Daniel, far, Sarah
Claar Andrew J, far, do
Claar, Lewis, far do
Claar John M, far, do
Claar Joseph, far, do
Claar Abraham I, far, do
Claar Jacob C, far, do
Claycomb Wm S, lab, Mowry's Mills
Colebaugh Michael, lab, do
Claycomb Isaac, carp, do
Crissman Samuel, far, do
Claycomb Geo, far, do
Claycomb Wm, far, do
Claycomb Conrad, far, do
Claycomb Nancy, ——, do
Claycomb Conrad I, far, do
Claycomb Alex, huckster, do
Carn Geo, lab, do
Claycomb Tobias, far, do
Claycomb Nathaniel, lab, do
Claycomb David, lab, do
Claycomb Emanuel, mech, do
Claycomb Henry, far, do
Cartright Samuel, bl'ksmith, Mowry's Mills
Croyle Joseph, far, Sarah
Croyle Elizabeth, ——, do
Croyle Fred, lab, do
Cox Henry, lab, do
Claar Michael M, lab, do
Claar Henry I, lab, do
Croyle Chauncey, far, do
Cathers Wm, lab, do
Croyle Barbara, ——, do
Colebaugh Mary, —— do
Croyle Martin L, far, St Clairsville
Crisman Moses, far, do
Carn Isaiah, plasterer, do
Colebaugh Abr'm, bl'sm'th, do
Claycomb Jacob, huckster, Mowry's Mills

LIBERTY.

Coy David, lab, Saxton
Claar Richard, lab, do
Cornelius James, lab, do
Cyphers B F, lab, do
Cothers Geo, engineer, do
Cyphers Daniel, far, do
College Jacob, lab, do
Clark James, lab, do
College Josiah, lab, do
Copenhafer Wm O, smith, do
Cyphers Wm, far, do
Coy Martin, lab, do
Coy John, lab, do
Cyphers Simpson, lab, do
Cyphers Wilson, lab, do
Cyphers D W, lab, do
Carberry Henry, lab, do
Carberry Jacob, lab, do
Clark Isaiah, lab, do
Chilcott Solomon, lab, Cove Station
Cyphers David, lab, do

LONDONDERRY TWP.

Cook J B, far, Cook's Mills
Close J H, far, Hyndman
Chilcott Aaron, lab, do
Coughenour Geo, far, Bard
Corley John, lab, do
Croman John, plast'r, do
Corley Josiah, lab, do
Carpenter J H, far, Hyndman
Close Geo C, far do
Close Perry, far, do
Clites Levi F, far, do
Clites Philip, far do
Crouse L A, gent, do
Carpenter Jacob, far, do
Clites Fred, far, do
Coughenour Jacob, far, do
Cook Dora, far, do
Cady Isaac, lab, do
Cook Daniel, lab do
Close Dennis, lab, do
Clites Samuel, far, do
Carpenter Samuel, far, do
Carpenter Wm J, far, do
Carpenter Michael, far, do
Cook Harrison, wagonmaker, do
Close Samuel, far, do

When you want a fine CIGAR call at

JORDAN'S DRUG STORE.

The Pennsylvania Fire Insurance Company of 54 years' standing, is represented by KLINE. Some are larger, but none better.

Carpenter J B, far, do
Cook David, far, Cook's Mills
Clites Daniel, lab, do
Cook Perry, lab, do
Cook Josiah, far do
Cook John, far, do
Clauson Thos W, far, do
Cohn Solomon, far, do

MANN TWP.

Collins Isaac, far, Elbinsville
Conrod Thos, far, Cheneysville
Collins Eliza, far, Purcell
Collins Jas, far, do
Crable Franklin, far, do
Cavender John, constable, do
Crawford Christopher, far do
Crawford John, far, do
Clingerman Peter, sr, far, do
Clingerman Peter, jr, far, do
Clingerman Joseph, far, do
Clingerman Lewis, far do
Conrad Amelia, ——, do
Clingerman Anthony. far, do
Clingerman John, farr, do
Clingerman Phil,(of,P) far do
Clingerman Nathan, lab, do
Clingerman Emanuel, far, do
Clingerman Isaac, lab. do
Crawford Wm, lab, do
Crawford Alfred, lab, do
Clingerman John H, far, do
Crawford Jaseph, far, do

MONROE TWP.

Craughan Chas, far, Clearville
Cornell Daniel, far do
Cooper Caleb H, far, do
Cooper Nathan, far, do
Call J P, physician, Chapman's Run
Clabaugh Bernard, far, Everett
Clabaugh Epraim, lab, do
Clabaugh Jas F, far, do
Clabaugh John T, far, do
Clark Isaiah, far Clearville
Clark John, far, do
Conner Benj, far, do
Clark Wm, far, do
Crawford Samuel, far, do
Crawford John, far, do
Cobbler Geo W, carp, do
Crawford Nathan, lab, do
Conner David, far, do
Conner John, lab, do
Chamberlain Albert, wagon maker, Clearville
Conner Wesley, lab, do
Conner Adam. lab, Robinsonville

NAPIER.

Cramer Christopher, far, Eann's Choice
Cuppett Wm W, far, New Paris
Conner Thos H, bl'ksm'h, do
Coplin John A, clerk, do

Coplin Harriet, ——, do
CRISMAN CHAS S, Hotel, New Paris
Crisman Wm, far, Schellsburg
Custer Joseph, far, do
Colvin Reuben R, far, do
Cleaver Chas G, far, de
COLVIN WH, Grain and Flour Dealer. Schellsburg
Crissey Samuel, far, Stuckeyville
Custer Jacob L, lab, Schellsburg
Custer Daniel C, lab, do
Custer Emanuel, lab, do
Custer Fred, far, do
Crisman John H, far do
Custer Jere, lab, do
Carson Geo H, carp, New Paris
Carson Margaret, ——, do
Carson Caroline, ——, do
Corle Elizabeth, ——, do
Corle Alex B, lab, do
Crisman Nathan, far, do
Carson Richard, far, do
Cuppett Geo A, far, do
Corle Martin, lab, do
Coplin Richard,cab m'k'r,do
Crawford Jas S, far, do
Coplin Wm, cab maker, do
Carson Geo W, far, do
Corle Chas, far, do
Compher Wm, postmaster, Stuckeyville

PROVIDENCE, EAST.

Conner Jas, carp, Cherry Grove
College John, far, Ray's Hill
Clouse Florence, far, do
Coats Jonathan, far do
Chamberlain Henry, lab, do
College Henry, far, do
College Jacob, far, do
Clark Wesley, far, Gapsville
Clark Geo, lab, do
Conner Isaac, far, Ray's Hill
Chamberlain Jacob, far, do
Clark Philip, far, do
Calhoun John, far, do
Calhoun Jas P, far, do
Calhoun Aaron, far, do
Clark Wilson, far, do
Conner Edward, far, do
Conner Lewis, far, do
Carnell Wm H, far, do
Clark Simon, lab, do
College Joseph, lab, do
Clark Lewis, lab, do
COOPER BARTON M, Clergyman, Ray's Hill

PROVIDENCE, WEST.

Clark Elias, far, Everett
Calhoun Jas, far, do
Calhoun Geo, far, do
Calhoun David, far, do
Clark Alex, far, do

A large assortment of WALL PAPERS, latest patterns at lowest rates at the INQUIRER Book Store, Bedford, Pa.

Cornelius Absolom R, lab, Everett
Clark David H, far, do
Clark Harrison, far, do
Clark Millard, far, do
Clark Geo, far, do
Conner Emanuel, far, do
Clouse Herman, far, do
Carrell Wm H, lab do
Clark Joseph, lab, do
Cornelius Peter, lab, do
Clevenger Jacob A do do
Cornelius Alvah C, do do
Clark Isaac, do do
Cornelius Benj F, do do
Clevenger John H, do do
Cooper David M do do
Clevenger Harrison, do do
Cornelius Joseph, do do
Cornelius W M, do do
Carson John, do do
Clevinger Geo W, far, do
Crissey John, blacksmith, do
Clark Nelson, far, do
Calhone Ellen, far, do
Calhone Elizabeth, far, do
Clemmons Chas, lab, do
Clark Eva, ——, do
Clark Mary, confectioner, do
Clemmons Jas, lab do
Calhone Rebecca, ——, do

PLEASANTVILLE BOROUGH.

CRISSMAN D W. Lumberman, Alum Bank
Claycomb John, cabinet maker, Alum Bank
Couch Robert E, far, do

RAINSBURG BOROUGH.

Cessna G W, far, Rainsburg
Cesssna W A, teamster, do
Cessna Joseph, far do
Cessna John J, stockdealer, do
CARVER GEO G, Boot-maker, Rainsburg
Cessna Margaret, ——, Rainsburg
Cessna S A, ——, do

SCHELLSBURG BOROUGH.

COLVIN GEO M, Western Hotel, Schellsburg
Culp Geo, lab, Schellsburg
Cobler Allen, shoemaker, do
Corl Saml, wagonmaker, do
CONLEY ISAIAH, Merchant, Schellsbu'g
CLARK W A B, Tanner, do
COLVIN JNO E, merchant, do
Colvin Chas W, far, Schellsburg
Crouse Jacob E, painter, do
Crouse Abram, tobacconist do
Culp John, lab, do
Culp Wm S, painter, do
Clark James, student, do
Colvin Geo W, far, do
Colvin John, (of Chas), far do
Culp Mrs Margaret, far, do

SNAKE SPRINGS.

Croyl James, lab, Bedford
Cline Riley, lab, do
Corle Jacob, lab. do
Claar Henry, lab, do
Cunkle Geo, lab, do
Croyle John, lab, do
Cessna Wm, lab, do

SOUTHAMPTON.

Casteel John, far, Bean's Cove
Casteel Wm L, far, do
Casteel Elijah, lab, do
Casteel Sanford, far, do
Casteel Danl, lab, do
Clapper Samuel, far, Cheneysville
Cessna Edward, far, do
Chency W H, far, do
Chapper John W, carp. do
Cooper Morgan, far, do
Chamberlain Philip wagon maker, Cheneysville
Castle Cornelius, smith, do
Collins Amos, far, Elbinsville
Collins Henry, far, do
Collins Wesley, far do
Collins Isaac, far, do
Collins Silas, far, do

ST. CLAIR, WEST

Conner Jesse, blacksmith, Six Roads
Conner John N, carp, do
Caspare Caspar, carp, do
Cuppett Isaac, far do
Calihan Geo, far, do
Calihan Daniel, far, do
Calihan Robert, far, do
Carl Wm, lab, Alum Bank
Claycomb John, far, do
Calihan Wm, far, do
Cuppet Wm B, far, do
Claycomb Josiah, far, do
Clark Daniel, far, do
Croyle Geo H, far, do
Claycomb Andrew far, do
Cuppet Jeremiah, far, do
Corle Aaron, far, do
Clark Isaac M, far do
Clark John G, far, do
Clark Wm, far, do
Custer Abraham, far, Six Roads
Cleaver Geo D, far, do
Cuppet Philip, far, do
Custer Joseph, lab, do

ST. CLAIR, EAST.

Calihan Thomas, lab, Spring Hope
Cleaver Thos W, far, Fishertown
Claycomb Henry, far, do
Crisman Wm B, far, do
Claycomb John, far, do
Corle Abraham, tailor, St Clairsville
Claycomb Conrad, far, do
Croyle Jacob, far, do

The Hanover, of New York, has been successful in the Insurance business. KLINE represents it.

Claycomb Daniel, lab, do
Claycomb Peter, far, do
Claycomb Peilip, far, do
Crisman John W, far, do
Cobler John, mason, do
Croyle Thos D, lab, do
Crisman Leander, far, do
Crisman Ed J, lab, do
Corley Joseph, shoemaker, do

SAXTON BOROUGH.

Coller Wm, master mechanic, Saxton
Caffrey Thos, machinist, do
Carothers Jas, engineer, do
Carberry John, brakeman do
Cyphers G W, carp, do
Carothers Miss C, boarding h'se, do

UNION TWP.

Conrad John, far, Mowry's Mills
Claycomb Thaddeus, far, do
Claycomb Amos, far, do
Cox Samuel, far, do
Claar, Henry, far, do
Corle Joseph B, far. do
Crist David T, far, do
Crist John, far, Pavia
Croyle Thos, far, do
Conrad John, far, do
Corle Elias, carp, do
Corle Isaac, carp, do
Carn Henry, lab do
Corle Enos, far, do
Corle Jacob, far, do
Corle Henry, far do
Corle Fred, lab, do
Corle Leonard, lab do
Corle Solomon, carp, do
Crist Jacob, far, do
Corle Franklin, far. do
Corle Alex, far, do
Corle Wm, far, do
Carrell Adam mason. do
Corle Geo A, far do
Crist Francis T, far do
Crist Josiah, lab do
Corle Samuel, lab. do
Corle Amos, far. do
Cridle Jacob, lab, do
Claycomb Fred, lab, do
Croft Mary, ——. do
Corle Adam ——, do
CLARK JEREMIAH, Merchant, Pavia
Corle Thomas, far, Alum Bank
Corle Wm H, lab, do
Corl Kinsey, lab, do
Claycomb Joseph, Mowry's Mills

WOODBERRY TWP.

Croft Samuel, lab, Woodberry
Curry James, fuller, do
Carper Christopher, do
Carper Jacob, far, do
Carper Samuel, far, do
Carper Daniel, far, do
Carper John, far, do
Carper Fred, far, do
Carper Geo S, far, do
Carper David, far, do
CROFT GEO B, Justice of the Peace. Woodberry
Croft Philip, far, Woodberry
Croft Fred, lab, do
Croft James, far, do
Cumpson Benj, far, do
Carson Jocob Z, far, do
Campbel John, lab do
Cramer Livi H, far, do
Carpenter Samuel, lab, do

WOODBERRY BOROUGH.

Clouse W H, teacher, Woodberry
Coy Daniel, lab, do
Cramer Samuel, carp do
Crotzer Wm, machinist, do
Croft Levi, lab, do
Crotzer W B, machinist, do
Cullison Jno, pensioner, do
Crotzer J C, fuller, do

WOODBERRY, SOUTH.

Custer Martha, ——, New Enterprise
Carson Daniel, lab, do
Cloud Harry, wagonmak'r, do
Clouse Valentine, lab, do
Clouse Nicholas, carp, do
Olouse Geo, gun smith, do
Crooks Wm, lab, do
Carl Sarah, ——, Pattonsville
Crebbs Daniel, lab, do do
Carpenter D B, lab, do
Campbell Joseph, far. do
Carper Elias, far, do
Carson John, lab, do
Campbell Samuel, far, do
Cramer Wm, wool manufacturer. Waterside

BEDFORD BOROUGH.

Davis Thos, tailor
Dibert Samuel, clerk, Pitt
DANNAKER C A, Physician, E Pitt
Davidson Frank, carp, W Pitt
Davidson Harry, clerk, W Pitt
Dull Geo S, cabinet maker, W Pitt
Davidson John, sr, carp, do
Davidson John, jr, carp, do
Defibaugh Harry, brick maker, Shuck add
Dunkle Wm, far, S Juliana
Defibaugh Wesley, carp, S Juliana
Dull Martin, cabinet maker, S Richard
Diehl Joseph, lab, Pitt
Defibaugh John (of H), W Pitt
Davidson Joseph, carp, W Pitt
Dishong A J, blacksmith, Shuck add
Diehl John, lab, E Penn
Daugherty Elmira, Richard
Dishong Elizabeth, Shuck add

For all STANDARD school books go to the INQUIRER Book Store, Bedford, Pa.

The Lycoming Mutual Fire Ins. Co., of Muncy, Pa., is the largest Mutu Co. and does the largest business of any Co. in the U. S. Kline is agen

Diehl Mrs Josiah, boarding house, cor Juliana and Pitt
Dull John,
Daugherty Temple W, Richard st
Danaker Miss Lou, music teacher, E Pitt
Daugherty Frank, student, Richard

BEDFORD TWP.

Diehl Michael, jr, far, Bedford
Diehl M H, far, do
Dibert Geo, sr, far, do
Dibert Adam, far, do
Dibert Michael, far, do
Dibert Adam H, far, do
Dibert Jonathan, far, do
Dibert Daniel C, far, do
Dively Jacob G, far, do
Donahoe Jonathan, far do
Donahoe Patrick, far do
Diehl S S, far, do
Dibert A E, carp, do
Defibaugh Samuel, far, do
Davis Abner, lab, do
Diehl I F. far, do
Diehl Adam H, teacher, do
Dively Adam G, far, do
Diehl Adam F, far, do
Deckerhoof Simon, carp, do
Duffny Wm, gardner, do
Drenning Thos, lab, do
Drenning David, lab, do
Dibert Geo W, physician, Imlertown
Dennis John, lab, Wolfsburg
Dull Adam, lab, do
Drew Lewis, lab, Bedford
Dibert Wm, far, do
Diehl Nevin, butcher, do
Dibert Jacob, lab, do
Dicken J B, miller, do
Dibert Edward, teacher, do
Dibert Henry, far, do
Dibert Israel, far, do
Dibert Josiah, far, do
Defibaugh Shannon, blacksmith, Bedford
Drenning Wm, lab do
Dibert Andrew, lab, do
Dibert Wm W, carp, do
Dorsey Frank, clerk, do
Drenning Jas, lab, do
Drenning Geo, lab do
Davis Thos (col), lab do
Dively Herman, far, do
Defibaugh Daniel L, far, do
Defibaugh Chenoweth, blacksmith, do
Diehl Barbara, do
Davis Maria, do
Davis Mary, do

BROAD TOP.

DETWILER WM H, Physician, Hopewell
Davis Adam, far, Six Mile Run
Duvall Asa, physician, do

Dickorson Rob't, boss miner, Six Mile Run
Divilbiss Isaac carp, Riddlesburg
Davis John M, lab do
Daugherty Michael, lab, do
Dodson Andrew, lab, do
Dick John, lab, do

BLOOMFIELD.

Duly Thos, faa, Mariah
Detwiler Jacob, lab, do
Douglass E E, far, Baker's Summit
Dick Wm L, lab, do
Dillon John, far, do
Duncan Peter S, agent, do

CUMBERLAND VALLEY.

Drenning John B, far, Bedford
Drenning Jas, far, do
Deremer Henry, lab, Burning Bush
Dicken Martin L, far, Cumberland Valley
Dicken John, far, do
Deremer Peter, do
Dicken Solomon, far, do
Deremer Wm, lab, do
Deeemer John, far, do
Deremer Joseph C, far, do
Devore C, far, do
Defibaugh Wilson, far, do
Defibaugh John, far, do
Drenning Wm P, lab, do
Drenning Jacob, lab, do
Devore Andrew, lab do
Douglas John, lab, do
Deremer W J, lab, do
Diehl Asa, wagon maker, do
Drenning Samuel, lab, do
Deremer John V, far, do

COLERAIN TWP.

Diehl, Alex, far, Charlesville
Diehl Dan B, far, uo
Dibert David, carp, do
Diehl F, M, far, do
Diehl Job, far, do
Diehl Adam, nil, do
Diehl Henry, far, do
Diehl David, far, do
Diehl Jos H, far, do
Diehl Emanuel J, do
Diehl J P, far, do
Diehl Adam K, far, do
Diehl Jos S, far, do
Diehl Chas, far, Bedford
Diehl B F, far, do
Diehl Wm H, far, do
Diehl Joshua, far, do
Diehl Samuel, lab, do
DIEHL H P, Butcher, Bedford
Dull Baltzer, lab, Charlesville
Diehl Solomon, nil, do
Diehl S T, far, do
Devore Sarah, ——, Bedford

Remember the finest PERFUMES in town are kept at JORDAN'S Drug Store.

Writing tablets, memoranda books and all such useful articles given away to insurers at KLINE'S insurance office.

Davis A J, shoemaker, Charlesville
Dibert Isaac, carp, do
Davis Wm H, far, do
Diehl Henry, nil, do
Diehl Reuben, lab, do
Diehl Amos P, far, do
Diehl Zacheriah, lab, do
Diehl Geo W, far, do
Diehl John J, far, do
Diehl Matthew I, carp, do
Diehl Levi, carp do
Diehl John R, far, do
Diehl John W, lab do
Diehl A J, far, Bedford.
Diehl Nicholas, lab, do
Diehl John F, far, do
Diehl Solomon S, far, do
Diehl Amos, lab, do
Diehl David F, lab, do
Diehl Alex J, far, do
Ditch Wm, lab, Rainsburg
Diehl J C, lab do

COALDALE.

DAVIS J W. Postmaster, Coaldale

EVERETT BOROUGH.

Deyarmin Jas, pumpmaker, W Main st, Everett
DUBOIS JOHN, Cashier Bank, Main st, Everett
DuBois Thos H, painter, Main st, Everett
Defibaugh David, gun smith, water st, Everett
Defibaugh Alex L, merchant, main st do
Defibaugh Wm, painter, Main st, do
Dewalt John A, tan, Main st, do
Deichter Geo, painter, do
DUBOIS HANNAH, Fancy Store, Main st. Everett

HARRISTON TWP.

Dietz Warner, far, Mann's Choice
Diehl Adam, far do
Dennis Adam, tel op, do
Diehl John, far, do
Defibaugh John, lab, do
Diehl Watson, carp, do
Dennis Emanuel, far, do
Dietz Wm, far, do
Diehl Cornelius, far, do
Diehl Franklin, far, do
Deremer Wm, carp, do
Devore Herman, far, Buffalo Mills
Devore Geo S, far, do
Devore Isaac, far, Buffalo Mills

HOPEWELL.

Davis Samuel, lab, Yellow Creek
Davis Alex, far, do
Dasher W H, clerk, do
Davis Porter R, lab do
Davis Martin L, lab, do
Davis Wm, lab, do
Dasher Henry, lab, Hopewell
Detwiler John, lab, do
Derrier Augustus, far, Tatesville
Dasher Joseph, lab, Yellow Creek
Dasher J P, teacher, do
Davis Jos, lab do
Detwiler Geo, lab, do
Dasher Margaret, ——, do

JUNIATA.

Diehl Samuel, far, New Buena Vista
Diehl Daniel, far, do
Diehl Andrew, far, do
Dull Joseph, far, do
Deaner Elizabeth, do
Dorsey Wm L, far, do
Dull E E, far, do
Diehl Sol, far, do
Darr Isaac, miller, do
Deaner Wm, far, do
Diehl Geo A, far, do
Deaner Geo, far, do
Dull Wm H, far, do
Darr Daniel, far, Burn's Mills

KING.

Dively Joseph C, far, Sarah
Dively Gabriel, far, Mowry's Mills
Dively Chaney, lab, do
Dubbs Samuel, far, Mowry's Mills
Defibaugh James, lab St Clairsville
Daugherty Fred, carp, do
Daugherty Isaac, carp, do
Dunkle Wm, lab, do

LIBERTY.

Donaldson Ben, far Hopewell
Dilling John B, far, Saxton
Davis Samnel, lab, do
Dickerson Enoch, lab, do

LONDONDERRY.

Devore C M, lab, Hyndman
Devore John W, far, Hyndman
Davis L A, lab, do
Devore Jas C, far, do
Dunlap John, far, do
Devore Greenberry, far, do
Devore Levi, far, do
Devore Samuel, far Cook's Mills
Devore Daniel, far do
Devore John, far, do
Devore Wm, far, do
Defibaugh F S, carp, Ellerslie
Drew Geo M, far, do
DEFIBAUGH JOHN G, Merchant, Bard

MANN TWP.

Diehl Perry, far, Purcell
Diehl David, lab, do
Diehl John, lab do
Diehl Jesse, lab, do
Diehl Silas, lab, do
Diehl Geo W, blacksmith, Purcell

MONROE.

Defibaugh Wm, gunsmith, Robinsonville

All the periodicals, story papers, and magazines at the INQUIRER BOOK STORE.

KLINE occasionally sells a SINGER SEWING MACHINE. They are cheap now—only $3

Defibaugh Milton, far, Clearville
Diehl Wm, jr, far, do
Diehl Daniel, far, do
Diehl Henry, far, do
Davis Fred, far, do
Dodson John, plasterer, do
Dunn James, far, do
Dodson Levi, far, do
Dishong Henry W, far, do
Devore David W, far, do
Davis Wilson, far, do
Diehl John, far, Chapman's Run
Diehl Michael H, carp, do
Diehl Peter, far, do
Drenning Thos, far, Everett
Drake Daniel, far, do
Dishong Robert, lab, Robinsonville
Defibaugh Wm J, teacher, do

NAPIER TWP.

Dull Albert, lab, New Paris
Davis Hez, far, do
Davis Jacob A, stone mason, New Paris
Davis Luther, blacksmith, do
Davis Hannah V, ——, do
Davis Reuben shoemaker, do
Daugherty Elizabeth, ——, Stuckeyville
Douglas Robert, lab, do
Dull Valentine, far, Spring Hope
Denison Abraham, far, Schellsbuag
Dull James, far, do
Deremer Jacob, far, do
Dollard John, far, do
Dull Jacob, far, do
Darr David H, far, do
Dull Henry, lab, do
Dull Michael, far, do
Dull Franklin B, far, do
Darr Michael S, miller, do
Deaner John A, far, do
Dennis Jos, far, do
Dunken John, lab, do
Darr Christ, lab, do
Dull Jacob, lab, do
Dull Samuel S, lab, do
Dunken Jacob, lab, do
Dull Franklin, lab, do
Denison John, lab, do
Deatrick Wm, far, do
Darr Ruth, —— do
Davis John W, chairmaker, New Paris
Davis Jere, lab, New Paris
Davis Casper, blacksmith, do
Douglass Watson W, lab, Stuckeyville

EAST PROVIDENCE.

Drenning Wm, far, Ray's Hill
Drenning Wilson, far, do
Defibaugh Wilson, far, do
Defibaugh Martin, far, do
Davis Daniel, far, do
Davis Wm, far, do

WEST PROVIDENCE.

Davis James, far, Everett
Dibert Thos, far do
Dibert Jacob, far, do
Darr Edward, far, do
Dibert John R, far do
Dotson James, lab, do
Davis Jacob, lab, do
Dotson John W, lab, do
Dean Andrew, lab, do
Deyarmin Simon, lab, do
Dotson Alex, far, do
Davis Wm, far, do
Dotson Sarah, ——, do
Drake Adolphus, carp, do

PLEASANTVILLE BOROUGH.

Davis J Edwin, shoemaker, Alum Bank
Davis Mary, ——, do

SCHELLSBURG BOROUGH.

Danaker C A, far, Schellsburg
Danaker Chas, gent, do
Dull Jacob, wagonmaker, do
Dull John, cabinet maker, do
Dull Samuel, far, do
Danaker Chas H, far do
Danaker Mrs Margaret do

SNAKE SPRINGS.

Dunkle Jacob, far, Bedford
Daugherty John, far, do
Dunkle David, far, do
Diehl Wm, far, do
Diehl Solomon, far, do
Defibaugh Henry, far, do
Dibert Geo W, far, do
Dunkle Simon, far, do
Dunkle Wm, far do

SOUTHAMPTON.

Donahoe Patrick, far, Bean's Bean's
Donahoe Francis, far do
Donahoe Wm, far, do
Dickens Jesse do
Dickens Hanson, far, do
Deremer Geo, far, do
Dickens Isaac, far, do
Donahoe Geo, far, do
Donahoe John F, far, do
Donahoe Wm T, far, do
Donahoe Edward, far, do
Donahoe Thos, far, do
Donahoe Jas C, far, do
Diehl Wm, far, do
Diehl Wm, lab, Chencysville
Dickens Geo, far, do
Defibaugh Geo, sr, far, do
Defibaugh Geo, jr, lab, do
Defibaugh David, lab, do
Diehl Jacob, smith do
Diehl Bernard, far, do

Go to JORDAN'S Drug Store for LINIMENTS and COUGH SYRUPS.

KLINE'S agency was established in 1870, and has been characterized for honesty and fair dealing. If you want Ins. of any kind call there.

ST. CLAIR, WEST.

Davis Wm A, pensioner, Alum Bank
Davis Wm H, shoemaker do
Davis Nathan H, chairmaker, do
Davis Riley B, far, do
Davis Ellis R, far, do
Darr Geo W, far, do
Davis Charles, chairmaker, do
Davis Omar, teacher, do
Dern Amy, seamstress, do
Davis Enos, far, Six Roads

ST. CLAIR, EAST.

DITTMAN DAVID, Clergyman, St Clairsville
DROLLINGER HENRY, Confectioner, Cessna
Deaner D F, far, Spring Hope
Dull Andrew, far, do
Dull Samuel, lab do
Deaner Michael, miller, do
Daugherty Jos L, tinner, Fishertown.
Dull Chas, far do
Daugherty John R, lab, do
Diehl Geo H, far, Cessna
Dobson Mary, do
Diehl Isabella, far, do
Defibaugh Geo, lab, St Clairsville

SAXTON BOROUGH.

Donnelson Reuben, brakeman, Saxton

UNION TWP.

Dibert Samuel, far, Pavia
Dibert Isaac, lab, do
Dively Michael, far, do
Dibert Henry, lab, do
Davis Israel, far, Mowry's Mills

WOODBERRY TWP.

Detwiler Jacob, far, Woodberry
Detwiler John S, far, do
Detwiler Christ, far, do
Davis Geo, far, do
Diehl Lydia, weaver, do
Diehl Mary do do

WOODBERRY, SOUTH.

Delancy Wm, far, New Enterprise.
Dimond Jacob, far, do
Duly Daniel, lab, do
Detwiler I T, far, do
Dell Jacob, plasterer, do
Drollinger Casper, lab, do
Dimond Michael, gent, do
Dull Wm, saddler, do
Detwiler Samuel, far, Pattonsville
Detwiler Colvin, far, do
Dittmar John, saddler, do
Detwiler Irvin, lab, do
Dittmar C W, saddler, do
Detwiler Daniel, far, do
Dasher Alex, shoemaker, Waterside
Detwiler Wm, far, do
Dougherty Michael, lab, do
Daugherty G B, wool man'fr, do
DAVIS JONATHAN, Merchant, Waterside

BEDFORD BOROUGH.

Edsel Berton, trav agt, Watson st
Eagen Simon, tanner, Richard
Edwards Miss Mary, E Pitt

BEDFORD TWP.

Earnest Wm, lab, Bedford P O
Ellinger Henry W, lab, Wolfsburg
EARNEST ISAAC D, Steward Alms H'se. Bedford, P O
Ecarnest Michael, lab, Bedford P O
Ecarnest W S, far do
Easter Nicholas, far, do
Easter Wm, masen, do
Earnest Adam P, far, do
Earnest Philip, far do
Ellis Enos, far, do
Earnest Michael, far, do
Earnest David R, carp, do
Edmundson Henry, lab, do
Easter Chas, lab, do
Earnest Edward, painter, do
Earnest I J, far, do
Ellis John, for, do
Enos Alex, lab, do
Exline Jere, lab, do
Eckart Jesse, lab, do
Ecarnest David, lab, do
Earnest Catherine, do

BROAD TOP.

Eichelberger Catherine, Hopewell
Evans I F, teacher, do
Eichelberger John, lab, do
Eichelberger Michael, do
Eichelberger J A, do
Eichelberger J W, clerk, do
Eichelberger M D, lab, do
Eichelberger Eli, lab, do
Evans John, mechanic, do
EICHELBERGER JAMES, Merchant, Hopewell
Evans John, miner, Six Mile Run
Ellen Henry, far, do
Edwards Allison, far, do
Evans Ellis, lab do
Evans Enoch, far, do
Evans Hannah, ——, do
Emgeart M W, ticket agent, Riddlesburg

BLOOMFIELD.

Ebersole Jacob S, machinist, Baker's Summit

CUMBERLAND VALLEY.

Elder Wm, far, Cumberland Valley
Evans Simon, far, do
Evans Joseph, far, do
Eliott John, far, do
Eliot James, far, do
Eyler R R, far, do
Eliott Thos, far, do
Eliott Geo, far, do

A large stock of fresh and pure DRUGS at JORDAN & CO.'S, cheap for cash.

KLINE deals in FOREIGN EXCHANGE.
Buy your old country drafts from h

Eliott Henry, far, do
Eliott Nathan, far, do
Elder H J, far, do

COLERAIN TWP.

Earnest Wm, lab, Charlesville
England Chas, lab, do
England Simon, far, Bedford
England James, far, do
England Wm, sr, far, do
England Wm E, far, do

COALDALE BOROUGH.

Evans Lemuel, solicitor, Coaldale
Evans Geo W, miner, do
Evans Silas, miner, do
Eichelberger Mart, clk, do

EVERETT BOROUGH.

ELLIOTT D STEWART, Attorney, Everett
EVANS NATHAN C. Ex Agt, do
Eshelman Henry, lab Everett
Emme Wm, tailor, do
Ebbert Mrs Elizabeth, do
EARNEST DAVID F, Physician, Everett

HARRISON TWP.

Elder Joseph W, far, Buffalo Mills
Elder Geo, far, do
Elder Wm, far, do
Elder Franklin, far, do
Exline Wash, lab, do
Engal Wm, wagon m'k'r, do
Earnest Daniel, far, Mann's Choice
Egolf Wm, far, do
Ellenberger John, lab, New Buena Nista

HOPEWELL.

Eichelberger A K, far, Hopewell
Eichelberger W H, far, do
Eichelberger John, far, do
Eichelberger John K, far, do
Eichelberger Alex, far, do
Eichelberger Thos, lab, do
Emigh J C, physician, Yellow Creek
Everhart Jas H, lab, Tatesville

JUNIATA.

Ellenberger Henry, far, Burn's Mills
Ellenberger Michael, far, New Buena Vista
Ellenberger Jacob, gent, do
Ellenberger Geo, lab do
Ellenberger Peter, far, do
Emerick Andrew, far, West End
Emerick Jas, far, do
Emerick Sylvester, do

KING TWP.

Eicher Samuel, far, Sarah
Eckhard Jacob, far, do
Eckhard Jacob M, far, do
Eicher Jas, far, do
Eckhard Peter, far, do
Exline John, lab, St Clairsville
Exline John L, lab, Mowry's Mills

LIBERTY.

Evans Amos, lab, Saxton
Elder Isaac S, far, do
Elder Daniel, far, do
Eicher Jacob, far, Cove Station
Estrick Lewis, far, Hopewell
Estrick Samuel, lab, do
Evans Thos, lab, Saxton,
Evans Joseph, lab, do

LONDONDERRY TWP.

Emerick Hermon, far, Hyndman
Evans Jacob, far, do
Evans John, far, do
Evans Z T, far, do
Emerick Jacob, far, do
Evans Geo, far, do
Evans Daniel S, far, do
Emerick J J, far, Cook's Milis

MANN TWP.

Elbine Otho, far, Elbinsville
Elbin Amos, far, do

MONROE TWP.

Evans David, far, Clearville
Evans David C, lab, do
ENEFIELD AMERICUS V, Physician, Clea ville

NAPIER TWP.

Egolf Solomon, far, Schellsburg
Ellenberger Henry, far, Burn's Mills
Ellis Geo N, far, New Paris
Emerick John, far, do
Emerick Saml S, far, do
EALY ALBERT E. Physician, Schellsb
EALY JNO C, Storekeeper, do
Ellenberger Jacob, far, Schellsburg
Egolf Abraham H, far, do
Egolf Benj, far, do
Egolf Pierce, far, do
Egolf John, far, do
Ellis David, clergyman, New Paris

EAST PROVIDENCE.

England Henry, lab, Ray's Hill
England Rufus, far, do
Evans Jesse, far, do
England Peter, far, do
Edwards John W, far, do
Eshelman Geo, far, do
Eyler Susan, ——, do
England Geo, far, Everett

WEST PROVIDENCE.

England John, far, Everett
England Geo, far, do
Elwell John, far do
Evans Lewis, far, do

PLEASANTVILLE BORO.

Exline Adam, teacher, Alum Bank

SCHELLSBURG BORO.

EGOLF WM, Merchant, Schellsburg

At the INQUIRER BOOK STORE, Bedford, Pa., you will find everything in the Stationery line

KLINE sells ocean steamship tickets to and from European ports when he has an opportunity of doing so.

EGOLF HENRY, do do
EALY J C, Physician, do
Evril J M, millwright, Schellsburg

SNAKE SPRINGS.

England Wm, far, Bedferd
Evans Daniel, far, Everett

SOUTHAMPTON.

Elliott Chas, far, Elbinsville
Elbin Geo, far do
Elder James, far, Cheneysville
Elliott Robert, far, do

ST. CLAIR, WEST

Emerick Jacob, far, Alum Bank

ST. CLAIR, EAST.

Earnest Henry, far, Fishertown
Evans Samuel, far, do
Evans Henry, lab, do
Evans Catherine, do
Exline Geo, lab, St Clairsville
Ewig Jacob, far, Spring Meadow
Ewig Hiram F, far, do
Esh Henry, far do
Earnest Wm H, far, Cessna

SAXTON BOROUGH.

Estep Wm, conductor, Saxton
EICHELBERGER ELI, Merchant, Saxton
EICHELBERGER I J, do do

UNION TWP.

Edwards Mary, ——, Alum Bank
Edwards Geo, far, do
Edwards Amos, lab, do

WOODBERRY TWP.

Eversole John, far, Woodberry
Erbe Benj, far, do

WOODBERRY BORO.

EICHOLTZ WM G, Groceries and Provisions, Woodberry
Eicholtz Wm, far, Woodberry.
Eicholtz John, far, do

WOODBERRY, SOUTH.

EVERSOLE DANIEL S, Wagonmaker, New Enterprise
EBERLY JOHN, Millwright, Waterside
Eversole Daniel C, far, New Enterprise
Eversole John, far, do
Eversole Jonathan, far, do
Eversole Henry, far, do
Eversole Isaac, far do
Eversole Andrew, lab, do
Eversole Abraham C, far, do
Eversole Abraham S, far, do
Eversole Daniel R, lum dealer, do
Eversole Jacob S, far, do
Eversole Levi, lab, do
Eversole Gideon, lab do
Eversole Isaac, carp, do
Earnest Michael, far, Waterside

BEDFORD BORO.

Fulford David, lab, East Pitt

FISHER JOHN G, Local Ed Gazette, cor Pitt and Bedford
Fetter Jacob, aonstable, E Penn
Fetter Peter, gardner, S Richard
Fletcher Scott, plasterer
FYAN A E, Groceryman, see adv, E Pitt
Findley C B, civil engineer, E Penn
Fletcher Wm, lab,
Farquhar J B, co com el'k, Park House
Fyan Wm L, dry goods, E Pitt
Farquhar Robert Emory, prac printer, Park House
FLETCHER FRANK, Atty, off Ct House
FARQUHAR MRS LOUISA, Park House Juliana
Findley Mrs C B, cor Richard and Penn
Fyan Alice, widow, E Pitt
Fyan Mrs L F, widow, E Pitt
Foltz Frank H, tel op, Pitt
Feight Lizzie, seamstress, West St
Farquhar Wm S, clerk, Juliana st

BEDFORD TWP.

Florry David, lab, Bedford
Fletcher Baltzer, plast, do
Fetter Wm, far, do
Fluck Wm S, far, do
Fletcher Wm, far, do
Fetter Daniel, far, do
Fetter John, far, do
Fetter Joseph, far, do
Fink Peter, far, do
Fickes Scott, far, do
Fletcher John, lab, do
Fetter David, far, do
Flake Geo, far, do
Fairfax Wash, col, lab, do
Fletcher Wm H, plast, do
Fletcher B S, lab, do
Florry David, lab, do
Feather Geo, lab, do
Filler Joseph D, carp do
Fairfax Henry (col), do
Fahner Henry, saddler, do
Filler Mary A, do

BROAD TOP.

Foster Miller, far, Six Mile Run
Foster Aaron, miner, do
Foster Thos, jr, miner, do
Ford John W, lab, Hopewell
Ford Mich W, far, do
Foor Peter, do
Foster Thos, sr, far, Six Mile Run
Foster Wm, far, do
Foster Ira D, lab, do
Foor Cornelius, blksmth, do
Foster Ira, lab, do
Foster Septamus, lab, do
Figard John C, far do
Figard Theopholus, far, do
Foster Margaret, do
Ford David R, far, do
Fluke Eli, lab, Riddlesburg

SOAPS, BRUSHES, EXTRACTS, PERFUMES, POMADES, &c., at JORDAN'S DRUG STORE.

Indemnity should be the first consideration of every insurer, and st afterward. KLINE represents not the cheapest, but the best compa y.

BLOOMFIELD.

Feather Wm H, lab, Baker's Summit
Fry John H, lab, do
Fitsimons John, lab, do
Fitsimons Thos, lab, do
Furry Chas F, lab, Woodberry
Furry Jno B, plast, do

CUMBERLAND VALLEY.

Frederick Benton, far, Cumberland Valley
Fisher Adam, far, do
Fisher Geo, far, do
Fisher Thos, far, do
Fisher Henry, far, do
Fry John, lab, do
Fisher Joseph, lab, do
Ery Saml, lab, do

COLERAIN TWP.

Friend W, far, Rainsburg
Feathers Samuel, carp, do
Filler Wm C, far, do
Feathers J W A, carp, do
Fore Jere, lab, Charlesville

COALDALE BORO.

Figard Geo W, hotel, Coaldale
Fluke David, merchant, do
Figard Watson, miner, do
Figard Levi, miner, do
Fahrer Clarence, miner, do

EVERETT.

Felton Fred, machinist, Main st, Everett
Fraker Wm, lab, do do
Fra cr David, lab, do do
Frees Wm S, minister do do
FISHER JAS F, Artist, Hain st, Everett
FISHER JOHN R, Union Hotel, Main st Everett

HARRISON TWP.

Faubie Conrad, far, Mann's Choice
Fralick Mary, far, Buffalo Mills
Fauble Martin, shoem'k'r, do
Fisher Joseph, far, do
Fait John, far, do
Fahrner Jere, carp do
Fauble August, shoemaker, Mann's Choice.
Fauble Geo, far, do
Fait Daniel, lab, do
Fauble Henry, lab, do
Fleegle Nebeniah, lab, do
Fauble John, far do
Fait Emanuel, lab, do
Fralick John, huckster, Buffalo Mills
Fisher Taylor, far, do

HOPEWELL TWP.

Fink Valentine, far, Yellow Creek
Fluck H S, far, do
Fink Solomon G, far, do
Foreman Geo, lab do
Fluck Oliver, far, do
Fluck Wm, far, do
Ferguson Wm, lab do
Ferguson Geo, lab, do
Ffuck Eli, sr, far, do
Fluck Abraham, lab, do
Fink J W, far do
Fluck Levt (of Eli), lab, Hopewell
Fluck J R, lab, do
Fluck Levi (of Hen), far, do
Fluck Lewis, far, do
Fluck H S, mason, Tatesville
Fockler Geo, far do
Fluck A R, far, do
Fluck Jas (of H), lab, do
Fishel John C, lab, do
Fluck J B, far, Pattonsville
FLUCK FRANKLIN B Justice of the Peace Pattonsville
Ford Wm, lab, Piper's Run
Felton Fred, lab, Tatesville

JUNIATA.

Fleming Michael, far, New Buena Vista
Fleegle Sam, far do
Foller Joseph, (heirs) ——, do
Fair Hez, far, do
Fritz Sam, far do
Fritz Jacob, far, do
Fisher Geo, far, do
Fisher Esaias, far, do
Fisher Wm, far, do
Fritz Geo, lab, do
Fritz Chauncey, far, do
Furgeson Thos, far, do
Fisher John, far, do
Fisher Geo, jr, far, do
Fair David, far, do
Frazier J W, far, West End
Frazier Ben, far, do
Filson Isaac, far do
Feightner Jonathan, far, do
Frazier Wm. far, do
Fink Peter, wagonmaker, do
Frazier Wesley, far, do
Foust Geo, New Baltimore
Fisher Christian, far, Bard

KING.

Fickes John P, carp, Mowry's M
Feather Henry, far,
Feather John, far,
Fickes John, far, do
Fickes Wm, lab, do
Feather Henry, lab, do
Feather Ben, far, do
Feather W[illegible] far do
Feather [illegible] lab, do
Fickes T[illegible] far do
Fickes Abraham, far, do
Fickes Franklin, lab, do
Fickes John S, far, St Clairsville
Flory Matthew, lab, do
Fickes Millard, far, do
Fickes Isaac B, far, do

Go straight to the INQUIRER Book Store for any paper or book you want

You can always get blotters at KLINE'S Insurance office, and I tell you they are a very convenient thing.

Fickes John H, far, do
Fickes Valentine, far Sarah
Fickes Solomon, far, do
Fickes Isaac L, lab, do
Finigan Samuel, lab, do
Finigan Henry, lab, do

LIBERTY.

Fluck Geo, far, Saxton
Foreman Barbara, do
Fisher Christena, do
Fockler Catherine, do
Falkender Wm, do
Figard Wm, lab, do
Fryburg Franklin, lab do
Foreman Wm, lab, do

LONFONDERRY.

Foy Wm, far, Bard
Fichtner Jacob, far, Cook's Mills
Fetters Adam, lab, do
Fleegle G W, lab, Hyndman
FICHTNER JONATHAN, Merchant, Cook's Mills

MONROE.

Fletcher Silas, far, Chapman's Run
Fletcher Wm, far, do
Fletcher Bernard, far do
Fletcher Jacob, far, do
Fletcher Daniel, far, do
Fletcher Baltzer, far, do
Fletcher Jacob A, far do
Fletcher Daniel, far, do
Fletcher Jas B, far, do
Fletcher David, far, Robinsonville
Fletcher Geo, far, Robinsonville
Feather Jocob, far, do
Freet Isaac, cooper, Clearville
Fletcher Michael, far do
Fisher John D, plast, do
Felton Philip, far, do
Felton Lewis, far, do
Fisher James, far, do
Fetter Geo, far, Chapman's Run
Furney Henry, far, Everett
Furney Jacob, far, do
Furney Amos, far, do

NAPIER.

Fleegle Isaac, lab, Stuckeyville
Feathers Mathias, far, do
Feathers Jonas, far, do
Furgeson Hugh, far, do
Fleegle Chas V, lab, do
Felix Thomae, lab, New Paris
Fleegle John H, far, do
Feight John G, far, do
Focht Geo, clergyman, do
Furry John H, lab, do
Finley John E, far, Burn's Mills
Feight Andrew J, lab, Schellsburg
Fickes Isaac, lab, do
Fickes Joseph, lab, do
Feight John, far, New Paris

PROVIDENCE, EAST.

Foor Martin, far, Ray's Hill
Foor John C, far, do
Foor David A, far, do
Foor Andrew, far, do
Foor W M, far, do
Foor Samuel, far do
Foor Lewis, far, do
Feight Solomon, far, do
Foor James, lab, do
Felton John, miller, do
Foor Richard T, far, do
Felton Christina, far, do
Frayce Samuel, far, do
Feight Abraham, far, do
Feight Wm, far, do
Feight Henry, far, do
Felton Christian K, far, do
Felton Jacob, far, do
Felton Henry, miller, do
Felton Anthony, far, do
Felton Amos, far, do
Felton Hiram, far, do
Foor Simon, far, do
Foor Scott W, far, do
Foor Jacob W, far, do
Foor James H, far, do
Feight Edward, far, do
Foor Jonathan, far, do
Flotcher John, far, do
Fisher Joseph, far, do
Foor Nob, far, do
Feight Jas H, do
Foor Wm, lab, do
Felton Hiram, far, do
Felton Geo, far, do
Foor Lewis E, lab, do
Funk David, lab, do
Foor A C, lab, do
Fry Charles, lab, do
Fletcher Hiram, lab, do

PROVIDENCE, WEST.

Fisher Joseph, far, Everett
Foor Jacob C, far, do
Fetter Henry H, far, do
Foor Jacob J, far, do
Feight Leonard, far, do
Fetters John A, far, do
French Elizabeth, far, do
Freech Samuel, far, do
Foor Thos C, far, do
Foster Jacob, lab, do
Fry Henry, (col) lab, do
Feight Wm, lab, do
Fletcher John L, lab, do
Fessler Alex, lab, do
Feight Daniel, far, do
Ferguson Thos, mason, do
Fetter Mary Ann, lab, do

Any book in the market can be obtained by leaving your order at the INQUIRER Book Store.

Calenders in season at Kline's first-class Insurance office, Bedford, Pa. Call for them

PLEASENTVILLE.

Frank Catherine, Alum Bank

RAINSBURG BOROUGH.

Freet Valentine, cooper, Rainsburg
Filler W B, far, do
Filler Fred, far, do
Fitsimmons John J, far, do
Filler Joseph C, carp, do
Freet S M, teacher, do
Filler Danl, teamster, do
Freet John C, carp, do
Fitzsimmons Eliza, do

SCHELLSBURG.

Feister Conrad A, carp, Schellsburg
Frazier Jas Z, tailor, do
Fisher Geo, lab, do
Fisher Geo E, tobacconist, do
Fisher Jacob Z, lab, do
Fisher Frank, tobacconist, do
Frazier Mrs Sarah, seamstress, do
FISHER WM, Shomaker, Schellsburg

SNAKE SPRINGS

Forney Mathias, far, Everett
Fetter Sebastian, lab, do
Fulton Alfred, r r agt do
Friend Fred, lab, Bedford
Frisinger Alfred, lab, do

SOUTHAMPTON.

Fetter David, far, Cheneysville
Funk Geo, jr, far, do
Fetter Wm, far do
Forebeck Geo, lab, do
Forebeck Franklin, lab, do

ST. CLAIR, W.

Fyock Jeremiah, lab, Alum Bank
Fyock Daniel, far, do
Feather Tobias, do
Feaster John, far, Six Roads

ST. CLAR, E.

Feighter John, far, Fishertown
Eeihter Geo H, far, Spring Hope
Feight David H, blksmth, do
Feather Moses, lab, Fishertown
Fickes Valentine, far do
Fickes, widow, do
Feather Isaac, far, Spring Meadow
Feather Joseph, lab, do
Feather Mathias O, lab do
Feather Harrison, far, do
Ferguson A W, far, Bedford

SAXTON.

Fulton Wm, blacksmith, Saxton
Fulton Geo, conductor, do
Fetter Geo, clerk, do
Fockler Jacob S, foreman, do
Forsman E A, minister, do
Foltz Wm S, carp, do
Fockler Mrs Catherine, do
FOCKLER J E, Tinware, Saxton

UNION.

Feather Philip, shoemaker, Pavia
Feather David, far do
Feather Michael, far, do
Feather John G, far, do
Feather Simon M, lab do
Feather Ephraim, lab, do
Feather Daniel, lab, do

WOODBERRY TWP.

Furry John B, plast, Woodberry
Furry Clark, far do
Frederick Adam, miller, do
Frederick John B, far, do
Frederick Levi, far, do
Fisher Cyrus, far, do
Fisher Joseph, lab, do
Falkender Wm, shem'kr, do
Fluke Oliver B, mason, do
Fink Abe, lab do
Fockler Wm, lab, do
Fockler Jacob, lab do

WOODBERRY BOROUGH.

Fluke Henry, gent, Woodberry
Fox Michael, blksmth, do
Fox Geo, do do
Fockler Saml, pump m'kr, do
FLUKE S B, Photographer, Woodberry

WOODBERRY, S.

Fyock Samuel, far, New Enterprise
Furry David B, far, do
Furry Lewis B, far, do
Furry John, sr, gent, do
Fisher Henry, millwright, do
Furry Leonard, clergyman, do
Fyock Peter, far do
Furry Jacob, far, do
Fyock Geo, stonemason, do
Frederick Wm, blacksmith, do
Friend Israel, lab, do
Furry L E, miller, do
Furry Sylvester, plasterer, do
Furry Saml E, clerk, do
Furry Daniel B, miller, do
Furry Lee, lab, do
Frederick Colvin, lab, do

BEDFORD BOROUGH.

Gray Emeline, W Pitt
GETTYS T R Photographer W Pitt
Gephart Josiah, hackman, W Pitt
Gephart Wm, coachmaker, John st
GUMP SIMON Physician cor John and Juliana
Garretson B F, E Penn
Gardner David, hackman, Watson st
Gordon Frank, butcher, Watson add
Gardner Jacob, lab, do
Gardner Wm, lab, E John st
Green Jackson, lab, S Juliana

Hard RUBBER TRUSSES at JORDAN'S DRUG STORE. No trouble to show them.

Giddings Warren, ins agt, W John
Griffith D, physician, W Pitt
Gardner Philip, hackman, Watson
Gross Christian, hotel keeper, Colonade house
Gross John, lab, do
Gephart Samuel, painter, S John st
Garretson Geo, lab E Penn
Gephart Mrs Mary, W John

BEDFORD TWP.

Gates Frank, lab. Bedford P O
Graham James, lab. do
Gephart J T, far. do
Gephart Frank P, far. do
Good Wm, lab, col do
Griffith Jacob, far. do
Gilson Walter B, far. do
Gilchrist David blacksmith, do
Gates Levi, col, lab, do
Gates Reuben, lab do
Gubernator C L, blksmth, do
Gubernator John L, teacher, do
Gates Nelson, col, lab, do
Gates Job, col, lab do
Graham John, col, lab, do
Gephart Morton E, printer, do
GILCHRISTT S, Merchant, Wolfsburg

BROAD TOP.

GOULD E F, Exchange Hotel, Dudley
Grimes Thos, miner, Six Mile Run
Grimes John, do do
Gettleman John, do do
Green Benj, do do
Gilliland David, do do
Gilliland Mathew, do do
Groomer Anthony, do do
Groomer Harriet do
Graffius John, lab, do
Graffius Theodore, lab. do
Greenleaf J A, clerk, Riddlesburg
Gaffney John, miner, do
Gibony Davis B, lab, do
GIBSON G G, Butcher and Meat Dealer, Hopewell

BLOOMFIELD.

Groft Geo, far, Baker's Summitt
Groft Philip S, far, do
Groft Albert W, lab, do
Groft Zach, lab, do
Groft Jere, lab, do
Groft Samuel, lab, do
Gorman Geo, lab, do
Gorman John, lab, do
Gorman C , bd'ng h'se, do
Garber Levi, far, do
Gizahman Saml, lab, do
Grimes John W, teacher, do

CUMBERLAND VALLEY.

Gilliam W, far Cumberland Valley
Growdon Thos, far do
Growdon John, sr, far, do
Growden John W, far, do
Gurly Thos, far, do
Gurly Thos J, mer. do
Growden F A, far, do
Growden Joseph, far, do
Gephart John, smith, do
Growden Jas N, far, do
Gilliam John, far, do
Gilliam Geo, far, do
Growden John S, lab, do
Growden Lee Thos, far, do
Growden Andrew, far, do

COLERAIN TWP.

Gibson Henry, far, Charlesville

EVERETT BOROUGH.

GROVE ELIZA, Milliner, Main st, Everett
Gump John A, merchant, Main st, Everett
Gump Henry F, do do do
Gump Simon A, clerk, do do
Gogley Samuel A, blacksmith do do
Gogley David, do do do
Geinger Andrew J, justice of the peace, Spring st, Everett
Gordon Isaac W, barber, Main st, Everett
Grove Isaac F, lab, Spring st, do
Gogley John Rev, minister, do
GROVE SAML, Fancy Store, Main st, Ev

HARRISON TWP.

GOGLEY JACOB, Blksmth, Manns Choice
Gettys Mary J, Buffalo Mills
Glessner Hen, blksmth, do
Gettys Richard, teach'r, do
Gernand Watson, do

HOPEWELL.

Garretson Josiah, lab, Pattonsville
Grove Lyman, lab, Yellow Creek
Grove Joseph, lab, do
Gates Martin, far, do
Gates J W, far, do
Gates Joseph, lab, Tatesville
Griffith Archibald, lab, Hopewell
Gates M V, lab, do
Gates Peter, lab, do
Gorsuch Wm, far, do
Greenawalt Tho, far Piper's Run
Greenawalt Henry, far, do
Gates Nathaniel, blind, do
Grove Francis, far, Pattonsville
Gates Wm H, constable, Yellow Creek
Gates John S, far, do
Gates Kephart, far, do
Gates McClay, far, do
Gates Nancy, do
Gates widow, do

JUNIATA.

Gring Rev, clergyman, Buffalo Mills
Geller John, carp, New Buena Vista
Garber John, far do
Gillespie John, far, do
Geller Geo, lab, do

WEDDING CARDS and ENVELOPES, all complete, in latest styles, at the INQUIRER Book Store, Bedford, Pa.

Grey Moses, far, do
Garber Edward, far, do
Garber Aaron, teacher, do
GARDILL GEO, Merchant, West End
Geller Jesse, far, West End
Geller Jacob, far, Burn's Mills
Garber Joseph, far, Bard

KING TWP.

Gochenour David, far, Sarah
Gochenour Sarah, do
Gochenour Moses, far, St Clairsville
Griffith Josiah, far, do
Gible Henry, far, do
Graybill Samuel, lab, Mowry's Mills
GRIFFITH WM P, Merchant, Mowry's Mills

LIBERTY.

Galbraith Jane, Saxton
Gordon Jane, do
Grace James W, far, do
Grace Daniel, far, do
Grissinger Jackson lab do

LONDONDERRY TWP.

Gardner Samuel, miller, Bard
Goad John, miner, do
Gross A B, foreman, Hyndman
Gross Isaac, lab, do
Gray John, lab, do
Green Anthony, foreman, Ellerslie
Gamner Jesse, far, Cook's Mills

MANN TWP.

Green James A, far, Elbinsville

MONROE TWP.

Grove Jas A, far, Clearville
Gillam Michael mason, do
Grubb Curtis, far, do
Grubb Jacob, far do
Grubb Wm, far, do
Grubb Leonard, far, do
Grubb Nathan, far, do
Grubb Philip, far, do
Grubb Himas, far, do
Grubb Nathan, jr, far, do
Gilliam Wm, far, do
Grubb Harvey, far, do
Grubb Simon, far, do
Grove Addison, far, do
Gordon John, far, do
Graham Wm, carp, do
Gillam Thos, far, Everett
Garlick Peter, lab, do

NAPIER TWP.

GRAZIER WM A, Dentist, New Paris
Grazier Isaac, lab, New Paris
Gephart Peter R, far, do
Gephart John, far, do
Gephart Fred, far, do
Gordon Jacob, far, do
Grazier John A far do

Grissey Robert V, far, do
Gephart Solomon, far, do
Gephart Geo W, far, do
Grazier Clark, far, do
Gephart Isaiah, far, do
Gephart Sarah, do
Gordon Jeremiah, carp, Spring Hope
Growden Jere, far, do
Growdon Jacob, far, do
Gump Samuel S, far, Stuckeyville
Gump Geo W, Napier far, do
Gardner Wm J, miller, Schellsburg

EAST PROVIDENCE.

Grove Wm T, lab, Ray's Hill
Grove John, far, do
Grove Thos, far, do
Giffen Leonard, far, do
Giffen Jas, far, do
Garlick Adam, far, do
George Conrad, far, do
Gracy Wm, far, do
Giffen Geo, far, do
Garlick Joseph, far, do

WEST PROVIDENCE.

Gilberg John, merchant, Everett
Grant John, lab, do
Garlick Nicholas, lab do
Gaster Ezekiel C, tanner, do
Gibson Wm T, lab, do
Giles John H, tan, do
Gibson Wm, sr, lab, do
Gaster Wm, tan, do
Glass Geo, lab do
Gates Henry C, lab, do
Gibson Geo W, lab, do
Grove Wm Thos, far do
Garlick Jane, do
Gates Amanda, do
Gibson Sarah A, do
Garlick Julian, do
Granfall Thos, lab, do

RAINSBURG BOROUGH.

Gump John A, tan, Rainsburg
Gump B F, carp, do
Gump D S, carp, do
Gordon Jeremiah, lab, do

SCHELLSBURG BORO.

GARLINGER E F, Justice of the Peace Schellsburg
GOLLIPHER ESPY, Man'f of Tinware Schellsburg
Garlinger W E, carp, Schellsburg
Gollipher Silas, shemaker, do
Gollipher James, blksmth, do
Groover C B, minister, do
Garlinger J E, far, do
Garret Geo O, clerk, do

SNAKE SPRINGS.

Goghenour John, far, Everett
Grimes W W, far, do

Grimes Geo, far, do
Gephart John, far, Bedford
Grimes Wm, far, do

SOUTHAMPTON.

Gordon Jacob, sr, far, Bean's Cove
Growden John, far, do
Gordon Jacob, jr, far, Cheneysville
Gordon John, far, do
Gordon Geo, far, do
Gillam John, far, do
Gruber Mary, do
Gruber Delilah, do

ST. CLAIR, WEST.

Griffith Sylvester R, blksmth, Six Roads
Gordon Madison, shoemaker, Alum Bank

ST. CLAIR, EAST.

Grove Aaron, storekeeper, St Clairsville
Gates John S, lab, Fishertown
Gates Theophilas, lab, do
Gates Geo, mason, Cessna
GRIFFTH ABNER M, lab, Fishertown
Griffith Jesse, far, Spring Meadows
Griffith Joseph, far, do
Griffith John M, tanner, do
Griffith Richard O, far, do
Griffith Richard M, far, do
Geible John, cooper, St Clairsville
Geisler Lewis, far, do
Griffith John H, far, Cessna
Griffith Abner J, far, do
Griffith, Samuel, far, do
Grindle Jas, carp, do
Griffith Jas M, far, do
Geisler Job, far, do
Garretson Elizabeth, Fishertown
Garretson Mary, do

SAXTON BOROUGH.

Grabill Samuel, engineer, Saxton
Gundaker M H, do do
Geissinger John, do do
Gillessy Jas, machinist, do
Grabill John, do do
Gates Geo, lab, do

UNION TWP.

Griffith Daniel M, far, Alum Bank
Gordon George, far, Pavia
Griffith Albert, lab do
Gardner John, lab, do
Garn Daniel J, lab do
Gordon Joseph V, far, do
Gardner Adam, lab. do
Garn Christian M, far. do
Griffith Joseph H, lumb'r, do
Gordon Rachel, do
Gordon Marietta, do

WOODBERRY TWP.

Grimes Jacob, lab, Woodberry
Grazier Jacob, far, do
Guyer Henry, far, do
Guyer Samuel, far, do
Guyer Adam, far, do
Griffith Rebecca, do
Gensinger Nancy, do
Gensinger Samuel, far, do
Gensinger Abe, far, do
Gensinger Eph, far, do

WOODBERRY BORO.

Grimes John C. mail carrier. Woodberry
Gruber Jacob, far, do
Glasser John, lab, do

WOODBERRY, SOUTH.

Guyer Henry, far, Waterside
Grove John, carp, do
Gordon Jas, lab, do
Guyer Jacob, far, Pattonsville
Guyer John S, far, do
Guyer Daniel, far, do
Gordon M S, lab, do
Gaets Samuel, miller, do
Guyer Jacob S, far, do
Golden Henry, carp, New Enterprise
Growden Geo, far, do
Grimes David, hackman, do
Grove Peter, stone mason, do

BEDFORD BORO.

Heckerman Mrs H, widow, Juliana
Harry Susan W Pitt
HERSHBERGER JOHN, butcher, E Pitt
Hartley Wm, gent, cer Richard and Watson
Heckerman M P, ex agt, E Pitt
Huzzard Philip, saloon, Juliana
Hafer John, far, W Pitt
HORN WM L, House Builder, W Pitt
Helm J B, mail agt, John
Harris John, cook, West st
Haunspechter John, mason, E John st
HEDDING J M, merch, res Juliana
Holland Lazarus, waiter, Washington House
Hughes Scott, clerk, Richard st
Hershberger Henry, livery, W Penn
Harmon Abram, tinner, W Penn
Harris John, butcher, Pitt st
HUTTON J H, Salesman, E Pitt
Henderson H J, dep sher, Pitt
Hawkins Geo D, plumber, Bedford st
Hershberger Geo, lab,
Hershberger John G, lab, E Pitt
HUGHES WM D, Physician, E Pitt
HAINES A K, Carpenter, E Pitt
Harclerode Wm, lab, E Pitt
HENDERSON J A, Sheriff, Co Jail
Hickson Andrew, salesman, W Pitt
HECKERMAN Bruce, Druggist, Juliana
Hann Isaac, huckster, Richard
Hinchman W A, tailor, Juliana
Hughes Oscar, printer, W Penn
Henderson R R, mason, E Pitt
Harry Blair, printer, W Pitt
Henderson Frana, clerk, E Pitt
Henderson Ella, milliner, do
HICKOK C N, Dentist Juliana

All kinds of inks at the Inquirer Book Store, Bedford, Pa., at lowest prices.

If you want Insurance, write to Kline.

Helm Wm, tailor, John st
Herring G D, clerk, Richard
Herring Espy A, clk, do
Harris W H, lab, Pitt st
Herman Samuel, tinner W Penn
Haxell Wm, clcr , (Oppenheimer's) E Pitt
Holliday R L, r r agt, Washington h'se
Hac ett Benj, fireman, Bedford house
Henderson John A, student, W Penn
Harmer Elwood, clk, Richard
Harmon Frank, tinner, W Penn
Heckerman Ed, druggist, W Penn
HARTLEY JNO G, Banker, Richard

BEDFORD TWP.

Harbaugh Valentine, lab, Bedford P O
Hammond Nathan, far, do
Hammond James, far, do
Hartsel Franklin, lab, do
Heltzel Geo, far, do
Hilton Joseph, lab do
Hershberger Samuel, far, do
Hershberger Wm, far, do
Hammond John, far, do
Hayes Joseph, lab, do
Hyde Joseph, far, do
Hall Joseph, lab do
Hall Tobias, lab, do
Hershberger A J, far do
Harris Wm, col, lab, do
Herring Frank, lab, do
Harbaugh Jas, lab do
Harcleroad E C, Mrs, do
Henry Rebecca, do
Hammond Mary A do
HALL WM M HON, Prest Judge, Bedford
Hartzel Wm, plasterer, Bedford
Hamilton John, col, shoemaker, do
Hafer Johnston, far, do
Harris Jas col, far, do
Heltzel Chas, far, do
Holderbaum Michael, far, do
Heltzel John D, far, do
Hodle Thos, far, do
Hite Joseph, far, do
Hughes Thos, far, do
Hammond Wm, far, do
Hershberger John J, carpenter, do
Hall Hiram, lab, do
Hall Jacob, lab, do
Hissong Josiah, potter, do
Herring Wm, gate keeper, do
Harcleroad Geo P, teacher, do
HeltzelJames, lab, do
Hiner Benj, far, do
Heltzel Daniel, lab, do
Hissong Jonas, potter, do
Hamilton Henry, col shoemaker, do
Hughes Albert E, teacher, do
Heltzel Levi, far do
Holderbaum David, far, do
Hershberger David, far, do
Hoffmeir Emelius, far, do

BROAD TOP.

Higgs John, lab, Riddlesburg
Helsel Edward, far, Hopewell
Helsel Albert, lab, do
Hildebrand S muel, lab, do
Horton Jas A, far, do
Hoover Gottleib, machnst, do
Hoover John, lab, do
Hicks Silas, lab, Six Mile Run
Hore Wm, lab, do

BLOOMFIELD.

Holsinger John L, far, Baker's Summit
Hinkle Christian, far, do
Hetzel Jonathan, far, do
Hetzel Geo B, far, do
Hetzel Jonathan, sr, dealer, do
Hinton Wm, far, do
Holsinger Geo B, far, do
Holsinger Gideon, lab, do
Holsinger Daniel, gent do
Holsinger Elias, far, do
Holsinger Alex, gent, Woodberry
Harker Andrew, lab, Baker's Summit
Hale Wm, lab, do

CUMBERLAND VALLEY.

Hite John, far, Cumberland Valley
Hite Albert, far, do
Hendrickson O P, far, do
Heckerman Solomon, far, do
Hook Elias, far, do
Hook John, lab, do
Haney Wm, far, do
Hemming Joseph, far, do
Hunt Wm, far do
Hite Theodore, carp, do
Hardinger Levi, far, do
Hardlnger Jas, far, do
Hite Lewis, far, do
Hook Geo, lab, do
Hite Henry, far, do
Harding Levi, far, do
Hite Benj F, carp, do
Hendrickson Samuel, far, do
Huster W G, far, do
Hemming Richard, far, do
Howser Jesse, far, do
Haney W T, far, do
Hardman Joseph, far, do
Hardman Levi, far, do
Hite Geo, far, do
Harper C, smith, do
Harcleroad John, far, do
Hafer W H, lab, do
Hemming Henry, lab, do
Hite Wibert, lab do
Hite W B, lab, do
Hafer Fred B, lab, do
Hafer Jacob W, far do
Hank Susannah, do

COLERAIN TWP.

HUNT SAML, Merchant, Charlesville

Anything in the Drug line can be had at JORDAN'S Drug Store.

Holderbaum John, far, do
Hunt Maria, do
Hartman Henry, lab, do
Harclerode Philip, blacksmith, do
Hartrick Christian, lab, do
Hunt H C, teacher, do
Hughes Samuel, lab, Rainsburg
Hanks Thompson, far, do
Hartsock Fred, blksmth, do
Harclerode Simon, far, Bedford
Harclerode Chas, far, do
Harclerode Jonathan, far, do
Harclerode Michael, lab, do
Harclerode Jonothan O, lab, do
Harclerode John, sr, far, do
Harclerode Jacob C, lab, do
Harclerode Isaac, lab, do
Harclerode John, lab, do
Harclerode Wm, lab, do

COALDALE BORO.

Howard James, miner, Coaldale

EVERETT.

Hanks Jason, gent, Spring st, Everett
Harris Josiah, hoop dealer, Main st, do
Henry James, physician, do do
Harris Chauncey P H, lab, Water st, do
Howard mason, miller, do do
Homan John C, carp, Spring st, do
Heading Jas E, clk, Water st, do
Hanks C Scott, dentist, do
Harris Charleston, lab, Main st, do
Howard John, miller, do
Hanks Mrs Charlotte do
HUGHES J W, Co Supt, Hopewell st, Everett
HILL H HOWARD, Physician, Main st, Everett

HARRISON TWP.

HILL WILLIAM M, merchant, Bard
HARBAUGH JAS H, merchant, Mann's Choice
Havreline John, sr, far, Mann's Choice
Havreline John, jr, far, do
Hess John W, railroad, do
Hershberger Wm, lab, do
Hughes Wm, tanner, do
Holler Wm H, far, do
Hershyser John, far, do
Heminger Abm, lab, do
Hoon Stacey, far, Buffalo Mills
Hyde Jonathan, sr, far, do
Hyde Jonathan, jr, far, do
Hyde Samuel, far, do
Horn Geo W, far, do
Hardman Jacob, far, do
Hurly Geo, far, do
Hill Henry, far, do
Huffman Sam, jr, far, do
Huffman Sam, sr, do
Huffard John, far, do
Holler Silas, far, Bard
Horn Geo N, far, do
Huffman Abraham, far, do
Hill Quincy A, cl , Bard
Havreline Albert, far, Mann's Choice
Holler Barclay, far do
Hughes John, lab, do
Hershyser Solomon, carp, do
Hershyser Watson, lab, do
Hill Stiles, mason, do
HAMM JNO A, hotel Mann's Choice
HANKISON LEWIS B carpenter Mann's Choice

HOPEWELL TWP.

Hann Daniel, lab, Yellow Creek
Hamm John, lab do
Hall Benj, far, do
Hall John, lab, do
Heffner B F, lab do
Heister Wm, lab, do
Heister Geo, lab, do
Heffner Samuel, far, do
Hall James, far, do
Heffner Johann, lab, Piper's Run
Harwood Wm, lab, do
Harwood Geo, far, do
Heffner Jas, far, do
Heffner John, far, do
Hinish Joseph, lab, Tatesville
Hinish John, far do
Hinish Alfred, far, do
Hartman H J, far, do
Higgs J F, lab, Hopewell
Holmes Philip, lab, do
Holdcroft Wm, far, do

JUNIATA.

Huffard Geo, jr, far New Buena Vista
Horn Henry, far, do
Horn Joseph, far, do
Hillegass Jacob, far, do
Hart Wm, far, do
Hillegass Samuel, far, do
Hillegass Jacob F, far, do
Harebrant Jacob, far do
Hillegass John's heirs, do
Hillegass Elizabeth, do
Hoshard Matthias, far, do
Holler Alex, far, do
Hillegass Geo, far, do
Hillegass Fred, far, do
Hogas Mrs M, do
Hillegass Fred, of Jac, far, do
Hoshard S Harbaugh, far, do
Hull Dolly, do
Hillegass David far, do
Holler Joseph, far, do
Hoshard John, far, do
HILLEGASS J H. Justice of the Peace, New Buena Vista
Holler G W, far, Bard
Howsel Benj, far, do
Holler John, far, do
Holler Joseph, far, do

Envelopes, note papers, deeds, and Justices' blanks of all kinds at the Inquirer Book Store.

HILLEGASS MICHAEL, Co Com, New Buena Vista
Hillegass Henry P, far, West End
Hershyser Lewis, far, do
Hyde Emanuel, far, do
Hillegass Andrew, far, do
Harebrant Jacob, jr, far, do
Harebrant Wm, far, do
Hart Wm, jr, far, do
Hillegass Henry of Jac, far, West End
Hickey Michael, far, New Buena Vista
Hoshard Simon, far, do
Hillegass Geo of Jac, far, do
Hoshard Michael, far, do
Holler Samuel, plast, do
Hillegass Calvin, far, do
Hillegass Lewis of John, far, do
Hillegass Jacob of John, far, do
Hillegass Peter of P, far, do
Hillegass Geo of P, far, do
Hillegass Wm of P, far, do
Hoshard Frank, far, do
Hickey John, teacher, do
Hufford Geo, far do
Hoshard J A, far, do
Hershyser Wm, tanner, Bard
Housel John, far, do
Housel Samuel, far, do

HILLEGASS T G, mer. N Buena Vista

KING.

Heltzel Barbara, Sarah
Hengst Jacob, far, do
Heltzel Franklin, lab, do
Hoenstine Joseph, miller, St Clairsville
Henderson Benj R, far, do
Hull Abraham H, far, do
Henderson David C, far, do
Hammer Gordon, far, Mowry's Mills
Hull Benj, lab, St Clairsville
Hull Martin, far, do
Hainsey Wm F, lab, Sarah
Hengst Geo, far, do

LIBERTY.

Harrold Jacob, lab, Saxton
Hidenthal Matilda do
Houpt Arnold, carp, do
Houpt Sylvester, lab, do
Helyer Edward, lab, lab, do
Howman William lab do
Hoover Elias, far, do
Hurly Wm, far, do
Hamilton Wm, far, do
Hawkins John, lab, do
Harvey Samuel, far, do
Hoover David, plasterer, do
Hummel Wm, lab, do
Hysong Martin, lab, do
Hysong Chas, lab, do
Homan John, lab, do
Homan Jas, lab, do
Hoffman John, lab, do
Harvey Thos, lab, do
Harvey Jas, teacher, do
Heater Wm, lab, do
Hamilton W G, lab, do
Himes John, far, do
Hysong Joseph, lab, do
Homan John, jr, lab do
Holmes Edward, far, Hopowell

HYSONG NICHOLAS, carp, Cove Station
Hidenthal Joseph, lab, Saxton
Harrold Geo, lab, do

LONDONDERRY.

Hilderbrant Geo, far, Bard
Hutchinson Chas, foreman, Hyndman
Hayman Francis, carp, do
Hayman Geo, carp, do
Haller Luther, lab, do
Hughes Wm, lab, do

MANN TWP.

Himes Isaac, far, Ebbinsville
Hook Jas, far, do

MONROE.

Hanks Bartley, far, Clearville
Hoy Ephraim, far, do
Hann Henry, far, do
Hixon Timothy, far, do
Hixon Martin, shoemaker, do
Hixon Wm, far, do
Howsare Andrew J, far do
Hixon Lewis B, blksmth, do
Howsare Samuel, do do
Hanks Joseph, far, do
Howsare Simon, far, do
Hanks Simon, far, do
Hanks Silas M, far, do
Hixon James, teacher, do
Hoy Scott, far do
Harelerode Jacob, far, do
Hann Philip, far, do

NAPIER TWP.

Hiner Jacob, tinner, New Paris
Hammer, Sam, sr, far, do
Hull John W, blacksmith do
Hinton Schadrack, far, do
Hoenstine B F, wag m'kr, do
Hammer Jac R, cab m'kr, do
Holler Joseph M, far, do
Hammer Sam, far, do
Hess Benj, lab, do
Hoover Philip, far, Schellsburg
Harmon Jacob, lab, do
Hughes John J, distiller, do
Horne Isaac, far do
Hammer Caleb, far, do
Horne Daniel R, lab, do
Hull Gabriel, far,
Horne Sam S, far, do
Hull David, far, do
Hiner Andrew, far do
Hammer John J, far, do

Hull Henry, far, do
Horne Joseph, far, do
Hull Joseph, far, do
Hoover John H, far, do
Henson Wm, far do
Bofecker Christ, far, do
Harrier Wm, lab, do
Hoover John W, carp, do
Hershberger John, far, do
Harrier Joseph, lab, do
Hull Peter, tanner, Spring Hope
Hershberger Job M, far, Schellsburg
Hiner Jacob J, far, do
Hammer John H, far do
Hammer Finley S, far, do
Hughes Francis P, far, do
Hughes Patrick, far, do
Hock Wm E, clergyman, do
Hull Herbert B, blksmth, New Paris
Hiner Joseph A, carp, do
Hughes John T, shoemaker, do
Hess Scott, lab, do
Hammer Alex, far do

PROVIDENCE, EAST.

Hinish David, far, Ray's Hill
Hinish Wilson, far, do
Hann R M, tanner, do
Hann Josiah, far, do
Householder Jas, far, do
Householder Geo, far, do
Himes Thos J, far, do
Himes S M, far, do
Hinish Simon, jr. do
Hinish Sarah, do
Hinish Jacob, far, do
Himes Samuel, far. do
Hand Gaston, far, do
Hinish Adam, far, do
Hedge Frank, far. do
Hann Matthias, far, do
Hinish Jacob H, far, do
Hinish Simon H, lab, do
Householder John, lab, do
Householder Andrew, lab, do

PROVIDENCE, WEST.

Homler Wm, far, Everett
Holler Philip V, far, do
Hughes Bartley, far, do
Hughes Wm, far do
Hockenbery Danl, blkstr, do
Herring John, lab, do
Haulman Jacob, lab, do
Heffner Henry, lab, do
Heffner Samuel, lab, do
Heffner Geo, lab, do
House David W, carp, do
Holler Luther, far, do
Hommler Harrison, far, do
Horton Alfred C, lab, do
Hartman Joseph, lab, do
Hockenberry Mary Ann, do
Herring Sarah, do

PLEASANTVILLE.

HENCH A L, Tanner, Alum Bank
Hann Oliver, moulder, Alum Bank
Hammer Ezekiel, U S rev col, do
Hench Alex, tanner, do
Hammer Hiram, teamster, do
Harbaugh John M, carp, do

RAINSBURG BOROUGH.

HUGHES JNO G, Physician, Rainsburg

SCHELLSBURG.

Horne Daniel, gent, Schellsburg
Hull Abin, mail carrier, do
Hamaker Mrs S J, do
Hull Mrs Catherine do

SNAKE SPRINGS.

Hoover Philip, miller, Everett
Hershberger Henry, far, do
Hershberger Daniel, far, do
Hoffman Jesse, lab, do
Hershberger Geo, far, do
Hoover Geo W far do
Harclerode David, far, do
Heffner Saml, far, do
Harclerode Wm, far, do
Hartley John G, jr, far, do
Hartley Edward, far, do
Hartley Harrison, far, do
Hogan Scott, lab do
Harclerode B F, far, do

SOUTHAMPTON.

Howard Leonard, far, Bean's Cove
Howsar Wesley, far, do
Howsar Asa, far, Cheneysville
Howsar David, jr, far, do
Howsar Joshua, far, do
Howsar Wesley B, far, do
Howser Jesse, far, do
Hanks Wm H, wag'mkr, do
Harlon Chas, lab, do
Himes Philip, far, do
Hymes Thos, far, Elbinsville
Hymes Oliver, far, do

ST. CLAIR, W.

Holsinger Christian, far, Alum Bank
Hann Samuel W, machinist, do
Horn Daniel J, far, Six Roads
Harbaugh Jason, constable, Alum Bank
Holsinger John S, turner, do
Hoover John P, far, do
Harbaugh Geo, far, do

See KLINE before insuring your property or your life

Horn Andrew M, far, do
Holsinger Joseph H, far, do
Hancock Thos R, far, do
Horn Benj F, far, do
Harbaugh Martin, lab, do
Hibeshaw Henry, lab, do
Hann Austin, machinist, do
Harbaugh Geo R, far, do
Harbaugh Wm, far do
Harbaugh Jas, carp, do
Henderson John, miller, do
Hetrick Daniel L, physician, do
Harbaugh Sarah, dairy, do
Horner Elizabeth, do
Holsinger Thos S, far Six Roads
Hoffman Chas, shoemaker, do
Horner Henry, fer, do
Holsinger David R, lab, do
Holsinger Sarah, do
Hiner Rachel, do

ST. CLAR, E.

Hinesling Anne, St Clairsville
Hoenstine Mary, milliner, do
Hoenstine Dilla, do do
Harker Ed, shoemaker, do
Hoenstine Andrew, far, do
Hoenstine Jacob, lab do
Hamers Daniel, far, do
Hoenstine Thaddeus, far, do
Hershberger J Mac, far, do
Hershberger Jacob, ped, do
Hamers Wm, far, do
Hoenstine Frank, far, do
Hartman Fred, blacksmith, Spring Meadow
Hazelett Moses, lab Bedford
Hull Daniel, sawyer, Spring Hope
Hoover Henry, far, do
Hoover John W, far Fsshertown
Hoover David S, carp, do
Hoover Jeremiah, carp, do
Hamaker Simon L, far, do
Hoover John O, far, do
Hoover Wm A, far, do
Hoover Wm C, far, do
Hoover Jos E, mason, do
Hedges Elizabeth, do
HEDGES JNO H, Physician, Fishertown

SAXTON.

Hotchkins G B, weigh master, Saxton
Harris John, signal man, do
Hollingshead Oliver, bra eman, do
Hollingshead Robert, conductor, do
Humbert Augustus, machinist, do
Hamilton Geo, lab, do
Hamilton Mrs Rebecca, do
Hamilton J W, moulder, do

UNION.

Harbaugh Allen, lab, Alum B nk
Hammer John B, lab do

Harbaugh John, far, do
Harbaugh Emanuel, lab do
Harr Christian, far do
Harr Silas, far do
Hammer Wm, shoemaker, do
Hammer Wm B, lab, do
Harbaugh Susan, do
Hunter Susan, do
Hartle Geo, far, Mowry's Mills
Hartle Sam B, lab, do
Hite Joseph, carp, Pavia
Hetrick Ben, lab, do

WOODBERRY TWP.

Hartman Mary, Woodberry
Hetrick John S, do
Hartman Geo, wag maker, do
Hartman Chas, do do
Hartman M F, do do
Hartman Josiah, far, do
Hartman Samuel, lab do
Hoffman John L, far, do
Hoffman Christian, far. do
Hoffman Isaac, far, do
Hullinger Jere, far, do
Haffley David S, far, do
Haffley Joseph, far, do
Haffley S S, teacher, do
Hover Rudolph, far, do
Hoover John, far, do
Horton John P, blksmth, do
Hinton Joseph, far. do
Hinton John, far, do
Hall Elijah, far. do
Hall Andrew, tinner. do
Hall John, lab, do
Holsinger Allie, do

WOODBERRYBOROUGH.

Hysong John, confectioner, Woodberry
Hair Samuel, far, do
Hartman B F, lab, do
Hoover Catherine, do

WOODBERRY, S.

Hoover David O, far, New Enterprise
Horner Jacob, far, do
Haderman Adam, far do
Hetrick Jno T, shoemaker, do
Holsinger Levi, far, do
Haderman M I, far, do
Hetzel John, lab, do
Hartman Wm, lab, do
Hoover Geo. far, Pattonsville
Hetric David, gent, do
Henry John, far, do
Hetric John, lab, do
Hetrick Daniel, lab. do
Himes Geo, lab, do
Horner Lewis F, wool manf, Waterside

Call at Jordan's Drug Store for a fine tooth or hair brush.

If you want your HORSE insured against theft call on Kline and be insured in the best Company of the kind in existence.

BEDFORD BORO.

IRVINE HAYES, Attorney, W Pitt
Irvin P Etter, clerk, E Pitt
Imler widow, W Pitt
Irvin H F, gardener, S Richard
Irvin C C, ticket agent, E Pitt

BEDFORD TWP.

Imler Michael, far, Bedford
Ickes Mathias, lab, Wolfsburg
Imler Chas, far, Imlertown
Ickes Samuel B, far, Bedford
Imler Henry, carp, do
Imler Samuel, far, do
Imler Isaac, far, do
Imler John, do
Imler Davi[illegible], do
Imler Daniel, far, do
Imler Levi, carp, do
Imler Adam, carp, do
Imler Thos, carp, do
Imler Joseph, carp, do
Imler John S, carp, Imlertown

BLOOMFIELD.

Imler Alex, far, Moriah
Imler Sol, far, do
Ickes John, lab, Baker's Summit
Ickes Henry, lab, do

COLERAIN TWP.

Ingard John F, far, Rainsburg

HARRISON TWP.

Inks [illegible], Mann's Choice
Inks Elisha, blksmth, do
Imler Thos, far, do

JUNIATA.

[illegible] ground Andrew, far, New Buena Vista

KING.

Ickes Isaac, far, Mowry's Mills
Ickes Chas, lab, do
Ickes Alex, carp, do
Imler Joseph, far, do
Imler Wm, far, do
Ickes Joseph, far, do
Imler Adam, far do
Imler Peter, far, do
Imler Jacob, far, do
Ickes Geo H, far do
Imler Jonas C, far, do
Ickes Wm, huckster, do
Ickes Thos, far, do
Ickes Simon, lab, do
Imler Geo H, far, do
Ickes Joseph, lab, St Clairsville
Imler Joseph W, far, do
Imler John R, far, do
Ickes Richard, huckster, Sarah

MANN.

Iiams John, blksmth, Elbinsville
Iiams Bernard, far do
Iiams Wm, far, do
Iiams Elizabeth, do
Iiams Lewis, lab, Cheneysville
Iiams Mary, do

MONROE.

Irons Andrew, far, Clearville
Irons Simon, far, do

NAPIER.

Imler W H, lab, New Paris

EAST PROVIDENCE.

Idenbaugh John, far, Ray's Hill

WEST PROVIDENCE.

Irons Samuel, lab, Everett

PLEASANTVILLE BOROUGH.

Ickes John M, shoemaker, Alum Bank
Ickes Conrad, far, do
Ickes Eliza, do
Ickes Wm F, carp, do
Ickes Jos W, lab do
ICKES ADAM, Merch. Alum Bank

RAINSBURG BOROUGH.

Ingard Wm, far, Rainsburg

SOUTHAMPTON.

Iiams Mary, Cheneysville
Iiams Lewis, far do
Iiams Moses, far, do
Iiams Jacob, sr, far, do
Iiams Henry, far, do
Iiams Bernard, far, Elbinsville
Iiams Philip, far, Cheneysville
Iiams Jacob, jr, far, do
Iiams Israel, far, do
Iiams Aaron, far do
Jiams Amos, far, Elbinsville
Iiams Jesse, far, do
Iiams Sophia, do

ST. CLAIR, EAST.

Ickes Samuel, far Bedford
Ickes James, lab, do
Ickes Mathias, far, do
Ickes Jacob, wagon maker, Spring Meadow
Imler Thos miller, St Clairsville
Imler Josiah, far, do
Imler John H, far, do

UNION TWP.

Ickes Jacob C, far, Mowry's Mills
Imler Eli W, lab, Pavia
Ickes Philip, far, do
Ickes Joseph, lab, do
Imler Gideon, lab, do
Ickes Joseph F, far, do
Ickes Henry, far, do
Imler John M, far, do

WOODBERRY BOROUGH.

Imler Geo R, huckster, Woodberry

Go to JORDAN'S Drug Store for your COLOGN, HAIR OIL, &c.

S. WOODBERRY TWP.

Imler Geo, far, Pattonsville
Imler Thos, hotel, do
Imler Wm, carp, do
Irvin Taylor, lab, Waterside
Imler Abraham, shoemaker, Waterside
Imler Israel, lab, do
Imler Solomon, far, New Enterprise

BEDFORD BOROUGH.

JORDAN S J, Editor Inquirer, Juliana
JORDAN J H Attorney Pub Sq
JORDAN JOHN R of Shlres & Jordan see advr E Pitt
JORDAN FRANK Druggist see advr E Pitt
James Henry, grain dealer, E John
Jamison Thos, far, E Pitt
Jamison Frank, far, do
Johnson Walter, lab,

BEDFORD TWP.

Johnson Moses, col, lab, Bedford
Johnson Thos. col, lab, do
Jenkins Mrs Susan do
Johnson Mary, do

BROAD TOP.

Jones David E, miner, Six Mile Run

CUMBERLAND VALLEY.

Johnson Thos, lab, Cumberland Valley
Johnson Richard, lab do

COLERAIN TWP.

James Samuel, far, Rainsburg
James John, far, do
James Wm, far, do
James Wm, far, do
James John, far, do
James Geo A, lab, do
James John H, lab do

COALDALE.

JENKINS E P Druggist Coaldale
Jones John O, miner, Coaldale
Jenkins James, miner, do
Jones Thos, miner, do
Johnston James, lab, do

EVERETT BOROUGH.

James David S, gent, Everett
Johnson Thos E, clk, do

JUNIATA.

Jordan Lawrence, far, New Buena Vista

LIBERTY.

Jenkins John, jr, lab, Saxton
Johnson Thos, lab, do

MANN TWP.

Johnson Benj, far, Elbinsville
Johnson John, of J, far, do
Johnson Joshua, far, do
Johnson Laben, far, do
Jay Samuel, far, Percell
Jay Thos, far, do
Jay Jas, far, do
Johnson Paul, lab, do

MONROE.

Jay David, far, Robinsonville

NAPIER TWP.

Johnson Wm, col, lab, Stuckeyville

EAST PROVIDENCE.

Jackson M J, miller, Ray's Hill
James Asa, miller, do
James John W, lab, do

WEST PROVIDENCE.

Jay John, far, Everett
Johnson J E, lab, do
Johnson Andy, lab, do

RAINSBURG BOROUGH.

JAMES A C, Merchant, Rainsburg
James A D, wagonmaker, do

SNAKE SPRINGS.

Jamison Jas T, far, Everett

SOUTHAMPTON.

Jackson Andrew, lab, Bean's Cove
Johnson Emanuel, far, Elbinsville
Johnson John, far, do
Johnson Wm P, far, do
Johnson Samuel, far, do
Johnson Wm, far, do
Johnson Abel, carp, Cheneysville
Johnson Lewis, far, do

ST. CLAIR, EAST.

Jones Thos, far, Cessna
Jones Wm G, far, do

SAXTON BOROUGH.

JONES DAVID M, Burnett House, Saxton

WOODBERRY TWP.

Johnson Thos, far, Woodberry
Johnson Samuel, lab, do

WOODBERRY, SOUTH.

Jordan Daniel, stone mason, New Enterprise
Jemison David, sr, fence maker, Pattonsville
Jemison David, jr, do do
Jemison F B, teacher, do

BEDFORD BORO.

Kean Wm C, printer, Sunny Side
Koons Israel, shoemaker, Shuck add
Kiser Wm, hatter, Juliana
Kegg James, lab, E Pitt
KING ALEX. Atty, Juliana
KEGG JOSHUA of Barclay & Kegg, Coal dealer, E Pitt
Kremer E N Rev, minister, E Penn
Klutz Wm, lab, W Pitt
KLINE H O, Ins Agt, see lines at top, Juliana
KETTERMAN SAML, Surveror, John st

Blank judgment notes in sheets and in books at the INQUIRER Book Store, Bedford, Pa.

KLINE'S Insurance agency is the oldest and best in the county, and, in fact, is the only wide awake one in the county.

Keeffe John, gent, Penn
King Wm R, gent, E Pitt
KERR E F, Atty, Gazette building
Kaust A J B, minister, E Penn
Keeffe Margaret, W Penn
Keeffe Mary, do
Ketterman Jane, John st
Key Philip
Kauffman G B, conductor, Washington House
Kinton Hugh, lab,
Kiser Miss Annie M, clk, E Pitt
KING A R, Grange Store, E Pitt

BEDFORD TWP.

Koontz Fred, far, Bedford
Kegg Nathaniel, far, do
Koontz, Ephraim, carp, do
Koontz Adam G, far, do
Knox Jno W, wagon maker, do
Koontz Abraham, lab, do
Koontz Adriel, far, do
Koontz John, far, do
Koontz Emanuel, far, do
Koontz Henry S, far, do
Koontz Zachary, far, do
Koontz Geo S, far, do
Koontz Geo H, far, do
Koontz Wm E, lab, do
Kinton Hugh, lab, do
Koontz John Q, far, do
Kennedy Shannon, far, do
Krichbaum Jacob, lab, do
Koontz Winfield, far, do
Koontz Geo Z, far, do
Kinton John, lab, do
Koontz Simon, lab, do
Kegg Nicholas, lab do
Kerr Sebastian, lab, do
Kilkenny Peter, lab, do
Koontz A J, lab, do
Kennedy John, far, do
Koontz Eve Mrs do
Koontz Mary Ann do
Knipple Fred, blacksmith, do

BROAD TOP.

Kline John, lab, Six Mile Run
Keeffe John, lab, Riddlesburg
Kilkenny Peter, lab, do
Kennedy Alex, lab, do
Kating Thos, lab, do
Kelley John, lab, do
Kelley Neal, lab, do
Kay M F, lab, Hopewell
Kay G B, lab, do

BLOOMFIELD.

Kauffman Jacob, far, Moriah
Kauffman Henry, lab, do
Kettring Adam, far, do
Kettring Eli, lab, do
KEAGY SAML, merchant, Moriah
Kenady Joseph, lab, Baker's Summit
Kraff John, lab, do
Kraff Joseph, lab, do
King John S, far, do

CUMBERLAND VALLEY.

Kelley Charles, lab, Cumberland Valley
Kerchner Daniel, lab, do
Kimbel David, lab, do
Kelley Frank, lab, do

COLERAIN TWP.

Kegg Jacob, lab, Charlesville
Kegg Elizabeth, do
Koontz Josiah, far, do
Koontz David F, far, do
Koontz Andrew, far, do
Kniesly John, carp, do
Kegg S P, far, do
Koontz H H, far, do
Koontz Geo T, carp, do
Kegg Benj F, far, Rainsburg
Kegg Jas M, far, do
Koontz John T, Bedford

EVERETT.

KLAHRE THEO M undertaker Everett
Koons Nicholas N, saddler Everett
Koons Wm, agt, do
King Daniel E, lab, do
Koons John, gent, do

HARRISON TWP.

Kerr Wm J, far, Mann's Choice
Kerr Samuel, far, do
Kerr Geo, far, do
Knouff Martin, far, do
Knouff Jeremiah, far do
Knipple Jacob, tailor, do
Kerr Joshua, far do
Kipp Catherine, Buffalo Mills
King Daniel, far, do
Kipp Lewis, far, do

HOPEWELL TWP.

Kitchman Adam, far, Hopewell
Knight Samuel, far, do
Kniesly David, far, Tatesville
Kagerice John, far, Yellow Creek
Keely Joseph, lab, do
Kochendarfer Christ, lab, Pattonsville

JUNIATA.

Kegg John F, blacksmith, New Buena Vista
Kooster John, far, do
Knipple John, far, do
Keller John, shoemaker, do
Kinsey Joseph, far, do
Kinsey Jacob, far, do
KEYSER S W, merchant, do
KEYSER WM, far do
Kinsey Wm, jr, far, Barn's Mills
Kooster Fred, far, New Paris
Kelly Henry, far, Bard
Keller Rudy, far, West End
Kinsey S W, far, New Buena Vista

A handsome lot of POCKET BOOKS at JORDAN'S Drug Store.

Many have sorrowfully learned that cheap insurance is a fraud and a bubble, no difference whether it be fire or life.

Kooster J A, far, do
Knipple D S, lab, do
Keyser W M, far, do
Kreiger Abraham, lab, do
Kegg Samuel, far, do
Kegg Frank, far do
Kinsey Albert, far, do
Kinsey W J, far, do
Kinsey Henry'b heirs

KING.

Knipple Geo, lab, Sarah
Klotz David, blksmth, do
Knee Wm, lab do
Knipple John A, lab, do
Klotz Martin, far, Mowry's Mills
Kauffman Jacob, far, St Clairsville
Krell Fred, saddler, do
Krell Geo, far, do
Krell Lewis, saddler, do
Kauffman Calvin A, carp, do
Kauffman Wm B, far do

LIBERTY.

Kensinger Jas P, lab, Saxton
Kensinger Paul, far, do
Klump Chas, shoemaker, do
Kensinger Jacob, lab, do
Kensinger Henry, lab, do
Kelly Henry, far, do
Kelley Michael, lab, do
Kelley Wm, lab, do
Kensinger David S, far, do
Kensinger B, F, lab, do
Kephart G W, clk, do
Kensinger Alfred, lab, do
Kensinger Rufus D, lab, do

LONDONDERRY.

Kirchner John, far, Hyndman
Keyser Henry, lab do
Kennel Nathan, far, do
Kirchner Daniel, lab, do

MANN TWP.

Kinser Geo, lab, Cheneysville
Karnes David, lab, Purcell

MONROE TWP.

Koons Josiah, far, Clearville
Kenard Joseph, far, do
Kenard James, far, do
Karns John H, far, do
Karns Hiram H, far, do
Karns Simon H, far, do
Klahre Ed, cabinet maker, do
Kenard Wm, far, do
Kenard John, far, do
Karns Adam, far, do
Karns Alvah, lab, do
Karns Jacob H, far, do
Kissell Joseph, lab, Everett
Keel Geo, carp, Robinsonville
Keel Christley, far, do
Koons Wm, far, Clearville

NAPIER TWP.

Kinton Allen, far, Schellsburg
Kerr Henry, far, do
Kinton Barbara, do
Kegg Josiah, mason, do
Knipple Eli, far, do
Kinsey Dewalt, lab do
Kelly Uriah, lab, do
Kinsey B F, lab, do
King Jac H, shoemkr, do
Kelly James, lab, do
Kerr Wm J, lab, do
King Emanuel, lab, do
Kelly John A, lab, do
Kimmel Jacob, far, New Paris
Kimmel Frank F, lab, do
Koons Jacob, Justice of the Peace, New Paris
Kinton Theodore, far, Stuckeyville
Kinsey Peter, lab, Barn's Mills

PROVIDENCE, EAST.

Karns John P, carp, Ray's Hill
Karns David, far, do
Karns Adam, far, do
Karns Geo, far, do
Kegg Solomon, far do
Karns Jacob W, far, do
Karns Wilson, far, do
Kauffman Isaac, far, do
Karns Elizabeth, do
Karns John F, far, Gapsville
Karns Oliver, far, do

PROVIDENCE, WEST.

Karns Simon, far, Everett
Kissell Henry, far, do
King Josiah, far, do
Kimberland Geo W, far, do
Kennard Jas H, far, do
King John, far, do
Kegg Levi, far, do
Karns Chas, far, do
Kissel Benj, far, do
Klahre Moritz, carp, do
Kniseley Philip, lab, do
Kissel Josiah, lab, do
Kinkade Samuel, lab, do
Kimberland Chas, lab, do
Kinser Jacob, lab, do
Kegg Elizabeth, far, do

PLEASANTVILLE BORO.

Kegg A J, carriage maker, Alum Bank
Kliess August, tanner, do

RAINSBURG BOROUGH.

Kegg Levi, lab, Rainsburg
Kelly Catherine do

SCHELLSBURG.

Kemery John, gent, Schellsburg
Keller J M, marble cutter, do
Kemery Carrie, milliner, do

All kinds of inks at the Inquirer Book Store, Bedford, Pa., at lowest prices.

It is an established fact that all prudent men insure. Are you insured? If not, his gourself to Kline's office and get a policy at once.

SNAKE SPRINGS.

Koons Peter H, lab, Everett
Koons Peter, lab, do
Koons Adam, lab, do
Kylhock Andrew far do
Koons Geo, far, do
Knisley Geo, far, do
Knisley Christian, far, do
Koons Abrm, blksmth do

SOUTHAMPTON.

Keefer Jacob, lab, Cheneysville
Knee Philip, cab maker, do
Kinser Thos, far, do
Kinser Thos, jr, far do
Koons Chas, far, do
Kinser Jas, far, do
Knee Wm, cab maker, do

ST. CLAIR, WEST.

KEEFFE JOS E, Physician, Alum Bank
Knisely Geo, far, Alum Bank
Kimberline Wm, mason, do
Knisely Isaac, lab, do
Kniseley Joseph, lab do
Kimmel John, lab, do
Kimmel Wm, lab, do
Kimberline John, do

ST. CLAIR, E.

Kauffman Henry, far, St Clairsville
Koontz Wm, far, Bedford
Kirk Wm, Potter, Fishertown
Keller Chauncy, shoemaker, Spring Hope
Killcreese Frank, blksmth, Cessna
Kiper John W, lab, do

SAXTON BOROUGH.

Kensinger Benj, lab, Saxton
Knee Geo, conductor, do
King Geo, druggist, do

UNION TWP.

King Geo, lab, Pavia
Knisely John, far, do
Knisely Alex, far, do
King John, far, Mowry's Mills

WOODBERRY TWP.

Knode Rufus, lab, Woodberry
Knode Sophia, do
Kershaw Ralph, weaver, do
Keller Jacob, far do
Keagy Michael, far, do
Keagy Abraham, far, do
Keagy Peter, far, do
Keagy Henry, far, do
Keagy John, fuller, do
Keagy Abrm, jr, tchr, do
Keagy Joseph, teacher, do
Kauffman J C, far, do
Kauffman Fred, far, do
Kauffman Isaac, far, do
Kissel John, lab, do

WOODBERRY BOROUGH.

KEAGY DAVID F, Post Master, Woodberry
Kauffman Geo D, agt, Woodberry
Keagy Geo, far, do
King Erastus, tailor, do
Kauffman J H F, salesmn, do

WOODBERRY, S.

Kagarise Malinda, Pattonsville
Kagarise Martha, New Enterprise
Kochendarfer Mary, do
King Christian, lab, do
Kagarise Chas, lab do
Keller Michael, far, do
Kagarise Geo, far, do
Kagarise Sam, carp, do
Kagarise Wilson, carp, do
Ketring J T, coach makr, do
Kochendarfer S B, far, do
King Christian, minister, do
King C L, far, do
Kagarise Jacob B, far, do
Kagarise Jacob R, carp, do
Kagarise Daniel, gent, do
Kagarise Jno, sr, blksmth, do
Kagarise Andrew, teacher, do
Kagarise Albert, lab, do
Kochendarfer J Z, stock dealer, New Enterprise
Kochendarfer D Z, constable, do
Kagarise Nelson, teacher, do
Koontz John, lab, Pattonsville
Koontz Samuel, gent, do
Koontz Jacob, far, do
Karns Danl, cab maker, do
Karns Geo, do do
Kagarise Emanuel, saw, do
Koontz David, far, do
Kegarise Jno A, clk, do
Koontz Chas, lab, do
Kochendarfer John, lab, do
Karns Wm, carp, do
Karns John, cab maker, do
KOCHENDARFER D B, Merchant, Pattonsville

BEDFORD BORO'

Leader Lizzie, dressmaker
Lyon Margaret, cor Pitt and Richard
Lynch Thos, hardware, E Pitt
LUTZ JOHN, Atty, Washington House
LINE WM, of Line & Stoner, Furniture, W Pitt
Ling Simon, harness maker Pitt
Love John, lab, West st
Lessig John L, house builder, E Penn
Lysinger Wilson, shoemaker, do
Lysinger S W do do
Leo R V, furniture, do
Little John, hackman, Watson
LIPPEL MOSES Clothing, see adv, E Pitt
Lippel Henry, clk, E Pitt
LONGENECKER J H, Atty, res cor Richard and Watson
Lentz Hiram, harness maker, E Pitt

Go to JORDAN'S Drug Store for your LINIMENTS, COUGH SYRUPS, PILLS, &c.

KLINE'S companies pay their losses promptly and honorably. You c t do as well anywhere else as you can by insuring with KLINE.

LINGENFELTER J W, Atty res John and Bedford
Little Philip, lab, Bedford st
Lehman A J, lab, Thomas st
Lehman Harry, lab, Pitt st
Leonard Philip, wagonmaker
Leader Geo, brick layer, Richard
Lyon Thos H, gent, Richard and Pitt
Lessig Wm L, clk, W Pitt
Lessig John, jr, house builder, E Penn
Lessig J W, house builder, do
Lessig Henry, physician, do
Leo John, lab,
Loyer Colen, merchant tailor, E Pitt
Line Annie, seamtress, W Pitt

BEDFORD TWP.

Ling John, far, Bedford
Leary Wm O, cooper, do
Leonard John, lab, do
Lee David, far, do
Lee Henry, far, do
Little Thos, wagoner, do
Lysinger Geo, blksmth, do
Love John, col, far, do
Leonard Adam, shoemaker, do
Logue J P, far, do
Lehman Theodore, lab, do
Leonard Alloway, lab, do
Leonard Geo F, lab, do
Little Wm E, lab, do
Leonard Philip, lab, do
Lisle Geo, col, lab, do
Lee Geo teacher, do
Leasure John, far, do
Lewis Robert, col, lab, do
Leo John, lab, do
Lantz Elijah, col, lab, do
Lantz Geo, col, lab, do
Long Jacob, lab, do
Lysinger James, lab, do
Lamburn James, lab, do
Leary James, plasterer, do
Leasure Rosannah

BROAD TOP.

Long Thos M, lab, Six Mile Run
Leighty Sydney, miner, do
Lytle James, miner, do
Lynn Abraham, miner, do
Little D P, artist, do
Long John A, lab, do
Lynn Elijah, lab, Riddlesburg
Lynn G W, miner, do
Lear Franklin, lab, do
Lauder Wm, supt fur, do
Lynn Jacob, lab do
Lingenfelter Henry, lab, Hopewell
Lockard Ezekiel, lab, do
Lewis John, lab, do

BLOOMFIELD.

Long Joseph, far, Baker's Summit
Long Jacob, lab, do
Long Calvin, lab, do
Long David S, far, do
Long David A, far, do
Long Christian, huekster, do
Long Andrew P, far, do
Lawrence Wm, lab, do
Little James, smith, Moriah
Lyons Jas, far do
Lochrone Wm K, miller, do
Longenecker Eph, far, do
Leidy David, lab, Baker's Summit

CUMBERLAND VALLEY.

LEANEY W W, Merchant Cumb Valle
Luman Solomon, lab, Cumberland Valley
Luman J C, lab, do
Leasure Thos, far, do
Leasure G W, millwright, do
Leightfoot Wm lab, do
Lance Elijah, far, Bedford
Lance Jas W, lab, do
Lance Geo W, lab, do
Leasure Joseph, lab, do
Leaney W W, jr, lab, do
Leasure Harvey, lab, do
Leasure Albert, lab, do
Leasure Lafayette, lab, do
Leary J B, miller, do
Love Dolly, do

COLERAIN TWP.

Lee Catherine, Rainsburg
Lee Joseph, lab, do
Lutz Geo W, far, Bedford

COALDALE BORO.

Leighty Jas, miner, Coaldale
Long Wm, miner, do

EVERETT.

LONG J C, teacher, Everett
Lewis Simon P, shoemaker, Everett
Lingenfelter Jacob, gent, do
Lucas John D, confectioner, do
Lucas Francis S, clk, do
Lightcap James Knox Polk, printer, Everett
Lucas Jacob, cigar maker, do
Lucas James H, lab, do
Little Henry, lab, do
Lindsey Harry, cigar maker, do
Long Jas H, saddler, do
Long Emma, fancy store, do
Lysinger Lizzie teacher, do

HARRISON TWP.

Lehman Espy, tanner, Mann's Choice
Logue Wm, lab, do
Leonard John, teamster, do
Leach Chas O, far, do
Leonard Jacob S, carp, Bard,
Ling Thompson, far, do
Lehman Henry, lab, do
Ling Harriet, do
Lampin John, miner, Buffalo Mills
Longstreth Jas, far, do

Envelopes, notepapers, deeds, and Justices' blanks of all kinds at the Inquirer Book Store

KLINE represents the best line of companies and more of them than any other agent in this section of the State

HOPEWELL.

Livingstone Samuel, lab, Yellow Creek
Lake John, lab, do
Lake Ephraim, lab, do
Longstreet widow Hopewell
Long widow Piper's Run

JUNIATA.

Looman John, far, Bard
Looman Barton, lab, Bard
Lehman John, far. do
Leydig James, far, do
Lehman P F, far, do
Lehman Wm, far, do
Leydig Sol, far, do
Lape John, shoemaker, West End
Lafferty John, far, do
Leydig Mart, far, do
Lafferty Josiah, far, do
Leidig Benj, far, do
Ling Emanuel, far, Buffalo Mills
Lehman Samuel, far, do
Lehman J J, far do
Lape Rufus, far, do
Looman Joseph, far, New Buena Vista
Long C C, blacksmth do
Long A B, carp, do
Leasure Jas, far, do
Lilly John, far, do
Leppert Valentine, far, do
Leppert Geo, far do
Lape Samuel, far, do
Low Mrs Saml, do
Long Garber, do

KING TWP.

Lamburn Elizabeth Mowry's Mills
Lamburn Wm, far, do
Lambright Wm B, far, do
Lamburn John, lab, do
Long John, St Clairsville
Long Francis, carp, do
Langham Franklin, lab Sarah
Langham Geo, lab, do

LIBERTY.

Lytle Wm, lab, Saxton
Long John, jr, lab, do
Long John, sr, lab, do

LONDONDERRY TWP.

Lowery Fillmore, lab, Cook's Mills
Lowery Samuel, clergyman, do
Lowery Wm, sr, far, do
Lowery Emanuel, sr, lab, do
Lowery Wm N, lab, do
Lowery Jesse J, miller, do
Lowery Benj, far, do
Logsdon John E, far, do
Lowery Jesse M, lab, do
Lowery John, far, do
Lowery Samuel, far, do
Logsdon Samuel, lab do
Logsdon Wm, far, do
Lowery Lewis, lab do
Lyberger David, far, Bard
Luhman Aaron, far, do
Link Domineck, saloon keeper, Hyndman
Leydig Wm, lab, do
Logue Hezekiah, far, do
Lehman S B, lab, do
Logue Harman, lab, do
Lang Ananias, lab, Cook's Mills
Lowery Emanuel, lab do
Lowery Wm R, lab, do

MANN.

LASHLEY WM P, Merchant, Purcell
Leasure Silas, far, Purcell
Leasure Jesse, lab, do
Leasure Peter, far, do
Leighty Thos, far, do
Leasure Joseph, miller, do
Leighty Samuel, lab, do
Lashley Daniel R, far, Elbinsville

MONROE.

Logue Barton, far, Clearville
Leasure Josiah, far do
Logue Jas R, far, do
Logue Samuel, far, do
Leech Samuel, carp, do
Logue Fillmore, far, do
Leasure Wm, far, Everett
Layton Wesley, far, do
Layton John, far, do
Layton Wm M, far, do
Layton Jas, far, do
Leighty Henry, blksmth, do
Leasure Solomon, far, Chapman's Run
Leasuae Elize, do
Linn Hugh, mason, Robinsonville
Linn Riley, far, do
Linn Mason, far, do
Linn Cambridge, far, do

NAPIER.

Latshaw Abraham, constable, New Paris
Long Samuel S, blksmth, Schellsburg
Lape Samuel, far do
Layberger Henry, far, do
Loher Emanuel T, lab, do
Lape Henry, lab, do
Long Nancy, do

PROVIDENCE, E.

Layton Wm, far, Ray's Hill
Lysinger Wm, far, do
Layton Jas, far, do
Layton Simon, far, do
Layton Hugh, far, do
Lysinger Scott, far do

PROVIDENCE, W.

Leader Geo, far, Everett
Leader Henry H, far, do
Latta Abrm, far, do
Latta Wm, far, do
Leader David, carp, do

You can get your home receipt filled at JORDAN'S Drug Store at a very low price.

Leader Simon, lab, do
Leasure Solomon, lab, do
Leonard John, lab, do
LOCKWOODO L Supt Tannery Everett

PLEASANTVILLE.

Lingenfelter Rebecca, Alum Bank
Lentz Hiram, saddler, do

RAINSBUBG.

LEE THOS, merchant, Rainsburg
Letzenberg R, painter, Rainsburg
Lee John W, far, do
Leonard Wm, lab, do

SCHELLSBURG BORO.

Lukens John J, shoemaker, Schellsburg
Lukens J E, teacher, do
Long Joseph T, teacher, do

SNAKE SPRINGS.

Leach Jas, far, Everett
Leach Isaac, far, do
Lewis John, lab, do
Lutz Michael, far, Bedford
Lysinger Wm, lime burner, do
Lutz David, far, do
Little Thos, lab, do
Lutz Geo, woolen factory, do
Lutz W Clay, do do
Lysinger Calvin, lab, do

SOUTHAMPTON.

Lashley Wm, far, Elbinsville
Lashley Robert, far, do
Lashley Jacob, far, do
LASHLEY H C, hotel, Cheneysville
LASHLEY GEO W, merchant do
Leasure John C, far, Cheneysville
Leasure Thos, far, do
Lawhead Thos, far, do
Leasure Th R, lab, do
Leasure Thos R, far, Flintstone
Lashley Lewis merchant, Cheneysville

ST. CLAIR,, W.

Lingenfelter J W, far, Alum Bank
Ling Chauncey, lab, do
Lingenfelter John, far, do
Lape Abraham, lab Six Roads

ST. CLAIR, E.

Lape Philjp, lab, Bedford
Lape Wm, lab, do

SAXTON.

Little J K, miller, Saxton
Little Robert, painter, do

UNION.

Ling Isaac, lab, Pavia, do
Ling Wm, far, Alum Bank
Ling Isaac, far, do

WOODBEBBY TWP.

Long Geo, lab, Woodberry
Long Jos, teacher, do
Leach Jas, lab do
Leidy Daniel, far [illegible]
[illegible]

Longenecker S S, far, do
Longenicker J S, far, do
Longenecker J B far, do
Long Henry, lab, do

WOODBERRY BORO.

Lee James, constable Woodberry
Longenecker Samuel, do
Longenecker Jacob, do
Libe John, lab, do
LONGENECKER A S, mer. Woodberry

WOODBEBBY S.

Lyons Jas, far New Enterprise
Long Gideon, huckster do
Bong Jacob, gent, do
Little Wm, blacksmith, Pattonsville
Lingenfelter Danl, carp do
Lingenfelter Theo, cab makr do
Lingenfelter Wm, carp do
Linton Harvey, engineer, do
Lamburn Levi, cooper, New Enterprise
Long D C, far do
Lyons B F, col, painter do
Lamburn Andrew, cooper, do
Layton Jesse, cooper, do
Latshaw Geo, far, Waterside
Longenecker Ben, miller do
LONG CHAS Physician New Enterprise

BEDFOBD BOB.

Millburn Polly widow, E Pitt
Miller Catherine, do
Mann Ruth E widow, Juliana
McCallah Mrs, widow, W Pitt
McMullin Mary, widow do
Marshall Elizabeth, widow Watson add
Miller Charlotte, widow E Pitt
Miles Leah widow, John st
McGirr Miss Mary, music teacher, E Penn
Mason Rachel, widow, Watson add
Marshal Nancy do
MARDORFF GEO, Geoceries, Pitt st
Mowery John A, tanner, E Pitt
METZGER S S Hardware see advr. res Richard st
Mann David F, gent, Juliana
Mann W F, do do
Middleton A J, gent, W Pitt
McCULLOH J K Atty W Pitt
Merewine Thos, furniture, W Pitt
Merewine Chas, gent do
Mower Henry, paper hanger W Pitt
Mower Wayne, hackman, do
MILLER W B of W R & Bro Tobacco see advr E Pitt
Minick John, carp, West st
Minich Wm, do do
Minich John G, confectioner, Juliana
Mower Joshua, carp, West st
Mower John Esq, attorney, E Penn
MILLER JACOB Dry Goodss Richard
MARDORFF J RUSH Tinware see advr E Pitt
McClintock John, clk P R R, Pitt

[illegible]DS and ENVELOPES, all complete, in latest styles, at the INQUIRER Book Store, Bedford, Pa.

If you wan your HORSE insured against theft call on Kline and be insured in the best Company of the kind in existence

Minich Danl, gent Juliana
Miller Geo, plast, S Richard
McKinley Wm, blachsmith, W John
MARBOURG J L. Physician, Juliana
McCauslin S J, auctioneer, E Penn
Montgomery Robt, wagon maker, W Pitt
McMullin Ed, shoemaker, Richard
Midddleton W W, hackman, W Pitt
Minich Luther, druggist, Juliana
Mower John of J, engineer, West st
Middleton B R, machinist, E Pitt
McPhearson Silas, lab, Watson add
Middleton John C, hackman, W Pitt
Miller John, mason, West st
Moran John, lab, Richard
MOORE WALTER F, County Surveyor. Court House
MIDDLETON S B, see adv, Dry Goods, W Pitt
Montgomery S, wagon maker, W Pitt
MULLIN D W. of Jordan & Mullin, Pub Inquirer. Mengel House
McMullin Nathan, chair maker, W Pitt
Minich John G, jr, dentist, Juliana
Minich J Frank, clk, do
Mickel Jas F, printer, E Pitt
Marshall Martin, lab, Watson add
McMullin Wm, telegrapher, S Richard
Miller Daniel, plasterer, W Pitt
MOWERY Mrs E V, Fancy Goods, E Pitt
Moore Mary, boarding house, Pitt
McGirr Mary, clk, E Pitt
McCinnelly Lovenia, dress maker, W Pitt
McCauslin Samuel, tailor, E Penn
McCauslin Col, do do
MILLER S S, of Miller & Bro, E Pitt

BEDFORD TWP.

McCleary John, weaver, Bedford
Maloy Biven, lab, do
Millburn Martin, plast, do
Mann Geo, far, do
Mellon Andrew, butcher, do
Moorehead Harvey, lab, do
Moorehead Milwood, butch, do
Moses Samuel, far, do
Murrie David, lab, Wolfsburg
Morris David, lab, Bedford
Maloy Wm, lab, do
Mock Malachia, lab, do
Moses Jacob, far, do
Mock Hugh, far, do
Mullen Jas C, lab, do
Miller Chas, (col) lab, do
Meyers Wm, lab do
Mann David, lab, do
Miller John, lab, do
Morsell Samuel, lab, do
McGirr Owen, far, do
Manspeaker, John, far, do
Mock Watson, teacher, do
McGirr Francis, far, do
McGirr John, far, do
Mann H H, far, do
Moorehead Albert, lab, do
Mortimore Geo, teacher, do
Mock Peter, shoemaker, do
Moore Joseph, far, do
Moore Herman, far, do
Moore Watson, far, do
Moore Hugh, far, do
Mock Hez, lab, do
Mock Samuel, lab, do
Mosser Geo, miller do
McCleary Robert, blksmth, do
Miller John, brick layer, do
May John, far, do
McPherson Wm, lab, do
Mock Barack, lab, do
Mackey Frank, lab, do
Mock Geo, lab, do
Morris Jacob, lab, do
Moses Elzbth, do
Morris Mary E, do
McClure James W, lab, Wolfsburg
McClure I F, minister, do
McClure J W, lab, do
McClure O W, machinist, do
Mangus Jacob, lab, do

BROAD TOP.

Myers Henry, lab, Hopewell
Meredith John, clerk, do
May Francis, lab, do
Manspeaker Silas, lab, do
Markley H W, teacher, Six Mile Run
McIntyre Gilbert, miner, do
Mock Harrison, miner, do
Meek Jackson, miner, do
Mahony W, do do
Morgan Job, blsmth, do
McNulty John, miner, do
McGee David, lab, Riddlesburg
McCavit John, miner, do
Mummah Cornelius, lab, do
McNickle John, lab, do
McNickle Alex, groomsman, do
McCabe Peter, lab, do
Maher Rhoda, coal op, do
Mitchell John, boss miner, do
McElwee Aaron, miner, do
McCabe Matthew, lab, do
Miller Albert, lab, do
Miller W B, wagon maker, do
McDonald Henry, lab, do
Mahoney Mary, do

BLOOMFIELD.

Mock Sylvester, lab, Baker's Summit
Mock John C, far, do
Mock Henry, lab, do
Meyers Geo, gent, do
Moore John, cooper, do
Moore Andrew, cooper, do
Miller David H, shoemkr, do
Miller Danl H, shoemaker, do
Madara Joseph, far, do

GO TO JORDAN'S DRUG STORE FOR PURE DRUGS,

KLINE'S Insurance agency is the oldest and best in the county, and, in fact, is the only wide awake one in the coun'

Madara David W, far, do
Mobley Denton, lab, do
Mobley Ezekiel, lab, do
McGee Thos, lab, do
McGee Wm, lab. do
McGrigor Geo, lab, do
McGrigor Jas, lab, do
McGrigor Wm. lab, do
McNally Christ, lab, do
Meyers W W, lab, do
McGee Samuel, lab, do
MADARA JAS, Land Agt, Baker's Sum
McKabe John, lab, Ba er's Summit
McCoy Jas, lab, do
Mock Moses, far, Moriah
Messner John, far, do
Moore Alex, far, do
Mentzer Ellen widow do
McDonald Annie, widow, do

CUMBERLAND VALLEY.

McFerren John, far, Bedford
Miller Wm H, far do
McFerren Wm, far. do
Miller Valentine, far, Cumberland Valley
Mock John, lab, do
Miller Jere, lab, do
Miller Jacob, far, do
Miller John, far, do
Miller Adam, far, do
Miller Jacob of H, far, do
Miller Geo, far, do
Meehtly Geo, far, do
Miller Jas C, far do
Mock John W, lab, do
McMullin John, shoemaker, do
Miller Daniel, far, do
Miller H W, far, do
Mock A P S, far do
Miller Jonathan, far, do
Miller Wm, lab, do
Miller Geo W, lab, do
McCoy O P, lab. do
May David F, carp, do
McFerren Jas, far, do
May John, lab, do
Miller Jas K, lab, do
Miller James H, lab, do
Miller Wilson, lab, do
Miller John C, stone mason, do
Miller Marion, lab, do
Miller Peter, lab, do
Miller Margaret, do
Meey Catherine, do

COLERAIN TWP.

Mosser S S, miller, Bedford
Milburn Wm, plast, do
Milburn John J, far, do
Morgart Wm P, far, Rainsburg
Morgart B F, far, do
McClellan Geo W, far, do
McEldowney J B, lab, do
Mock E H, far, do
Morgart Samuel, far, do
McClellan P M, far, do
McDaniel Joel, lab do
McClellan Abrm, do
Metzler Henry C, lab do
Mower Joseph, lab do
McEldowney Geo E, stone mason, Charlesville

COALDALE BORO.

Miller Harvey, shoemaker, Coaldale
McIntyre John, sr, miner do
Maher M B, mine boss, do
Maher Thos, miner, do
McIntyre John, jr, miner, do

EVERETT.

Masters Mrs Mary A, E Main, Everett
MASTERS WM, Saddler, E Main, Everett
MASTERS FRANKLIN M, Druggist, Main, Everett, see adv
Meyers Millard, wagonmaker, Everett
Meyers Martin L, do do
Messersmith Henry, gent, do
Messersmith Phil C, wag'mkr, do
MORGART PHILIP G, merch't, see adv Main, Everett
MANN JACOB A, Justice of the Peace, Everett
MILLER SIMON G, Physician, Spring, Everett
May Geo B, clk, Water st, Everett
Mortimore Francis M, moulder, Main, do
McCleary David, mason, Main st, do
Miller Frank, lab, Tate st do
Miller Martin, confectioner, Main, do
Morgart Baltzer M, clk do do
Morgart Wm S, clk, do do
Manspeaker Eli, lab, do do
McClure A M, teacher, do do
McDonald Jas, fireman, Water st, do
Maugle Thos, lab, do do
Mellott Geo, cigar maker, Main, do
Moore Miss Jane, do do
Moore Miss Rosanna, do do
Manspeaker Mrs Esther, Water, do

HARRISON TWP.

Mowry Joseph, far, New Buena Vista
Mowry Jacob H, far, do
Miller David, far, do
Metzger Daniel, far, Buffalo Mills
Miller Shannoh W, lab, do
Miller Michael C, Justice of the Peace, Buffalo Mills
MARTIN JOB F, merchant, Buffalo Mills
Miller Hezekiah, far, Mann's Choice
May Richard, far, do
May Samuel, far, Bard
McCleary John H, lab, do
Miller A J, saddler, Buffalo Mills
Miller Matilda, weaver do
Miller Joseph R, far, do
Miller Abraham M, far, do

Blank judgment notes in sheets and in books at the INQUIRER Book Store, Bedford, P.

Miller Ephraim, far, do
Miller Elijah, far, do
Maulsbury Wm, far, do
Miller David, lab, do
Mann Jacob, saddler, do
Mortimore Jas, far, Mann's Choice
Mullin Geo S, far do
Mullin Wm J, physician, do
Mullin Jas A, lab, do
May Hezekiah E, constbl, do
May Abraham M, far do
Miller Samuel F, far, do
Miller Samuel E, far, do
May Daniel S, far, do
Miller Daniel M, far, do
Miller Tobias, lab, do
Miller Wm, lab, do
May Uriah, far, do
Martin Jacob, lab, do
Mullin John, tel op, do
McCleary Francis, lab, Bard
MYERS B B, Wagon maker, Mann's Choice

HOPEWELL.

Mock John, lab, Yellow Creek
Malott Wm, lab, do
Maugle Solomon, lab, do
McIlnay Wm, lab, do
McDowell Ebenezer, lab, do
McWhayland Joseph, lab, do
Moyle John, lab, Tatesville
Manspeker David, lab, Piper's Run
Morningstar Saml, lab, Piper's Run

JUNIATA.

Marble Leonard, tailor, New Buena Vista
Manges Samuel, do
McCreary S W, far, do
McCulliff Thos, far, do
McGirr Fran, far do
McGirr Patrick, far, do
Miller Alfred, far, do
Mowry Henry, far, do
Mowry Peter, far. do
Mowry Jacob, far, do
Mowry J P, far, do
Mull Amelia, do
Mowry Martin, far, do
Manges Geo, plast, do
McVicker Jas, far, do
McDaniel Henry, far, do
Miller J J, far, West End
McGinney John, far, do
Mowry Abraham, far, do
May Silas, far do
Miller J B, far, do
Mowry Fred, far, Bard
May Leonard, far, do
Mowry Jacob F, far, do
Manges Levi, far, do
McCallion Thos, tan, do
May Marcus, far, do
May Jacob, far, do
May Daniel J, far, West End
May Simon, far, do
Mull Adam, far, do
Mull Henry, lab, do
McVicker Jeff, lab, do
Mowry Jacob of A, lab, do
Marshall Jacob, lab, do
Martin Fran, far, New Buena Vista
Mowry Wm, far, do
McKinney J K, far, do
Miller Wm, teacher, do
Mull W H, lab, do
McGirr John, lab, do
May Danl H, lab, Barb

KING.

Mowry Zachariah, lab, Mowry's Mills
Mowry Andrew, far, do
Moorehead Andrew P, miller, do
Mock Solomon, lab, do
Moses Leah, St Clairsville
McIlwaine Moses, lab, do
Moses Abraham, far, do
Moses John H, far, do
Moc Saml S, shoemkr, do
Moc Frcl, lab, do
Misner Wm, far, Sarah
Mathias, Nicholas, gun smith, Sarah
Mau Paul S, lab, do
Moses David, lab, do
Mc auley Phoebe, do
McIlwaine James, mechanic, St Clairsville
Moorhead John, lab, do
Moses Jacob, far do
Moses Fran lin, far, do
Mowry Isaiah, far, Mowry's Mills.
Mowry Nathaniel, far, do
Moorehead Mathew, far St Clairsville

LIBERTY.

Martin Josiah, lab, Saxton
McLain Geo, lab do
Moore John, carp, do
May Ezra, lab, do
Martin Samuel, lab, do
McLain John, far, do
Maugle Joseph, lab, do
Miller Robert, lab, do
McCrae Levin, lab, do
McCrae Andrew, lab, do
McDermott Daniel, lab, do
McLain David, lab, do
May Dallas, far, do
McCrae John, lab, do
McCrea Jacob, lab, do
Moore John, lab, do
Maugle Adam, lab, do
Moore Joseph, far, do
McDonald Alex, far, Riddlesburg
McDonald Jas, lab, do
McDonald Henry, lab, do
Miller Jacob, (of Robt), lab Saxton
Melory John L, lab, do

Liniments, Cough Syrups, Bitters, and pure Cod Liver Oil at JORDAN & CO.'s Drug Store.

Melory Thos, lab, do
Miller Jacob, lab, do

LONDONDERRY.

Murry Wm, lab, Hyndman
Moyers Joseph, lab, do
Mickey S H, r r agt, do
May A A, cigar maker, do
McNeal Wm, physician, do
McFadden R E, lab, do
May A W, lab, do
Mullin W S, engineer, do
May John G, constable do
Mahoney Geo W, lab, do
Miller Thos, lab, do
McEwen John, blksmth, Bard
Miller Josiah, far, do
May Burton C, far, Hyndman
Miller Martin, plast, do
Miller Samuel, far, do
Moser Jere, lab, do
Madden Isaac, lab, Cook's Mills
Mason Jesse, far, do
Mason Jas H, far, do
Madden Jno W, shoem'kr, do
Mattingly J T, far, do
Mattingly H E, far, do
Madden John, foreman, Cook's Mills
MILLER HENRY Exchange Hotel Hyndman
Miller Merritt, far, Bard
Mason Wm, far, Cook's Mills
Mosberry Wm S, carp, Hyndman
Miller John, foreman, do
MILKEL WM Boarding House, State Line Ellerslie
Miller Anainias, far, West End

MANN TWP.

Martin Geo W, far, Purcell
Miller, Bartley, far do
Miller Geo, far do
May David, far, do
Mors John P, far, do
May Henry, far, do
Martin Isaac, far, do
Mors Samuel, far, do
Miller Lewis, far, do
MORSE JOS S Justice of the Peace Piney Creek
MILLER CHRISTIAN P Post-master Purcell
MORS JOHN, miller Piney Creek
Mountain Aaron, far, do
Mors Joseph, far, do
Mors Nathan, far, do
Mors Susan, do
Mors James, engineer, do
Martin Alex, far, do
Mors Henry, far, do
Mowry Zach, lab, do
Mowery Jere, lab, do
Murphy Jas S, lab, do

MONROE TWP.

Mills Jacob, sr, far, Chapman's Run
Mills Wm H, far, Robinsonville
Mills Fred, far, do
Mearkle Peter, far, do
Miller Christian, far, do
May Abraham, far, do
Miller Barton, far, do
Mills Andrew J, far, Chapman's Run
McGee Philip, far, do
Miller David, far, do
Mills Joseph, far, do
Miller Danl, far, Chapman's Run
Mills David, far, do
Miller Ira, far, do
McCrea Asberry, far, do
Miller Fred, shoemaker, Clearville
Mundwiler Scott, lab do
McGee Mich, far do
Morse Morgan, far do
Mills Wesley, blksmth, do
Means H J, far, do
Morris David I, far, do
Mearkle David, far, do
Mearkle Sansom, far, do
Mountain James, far, do
Messersmith Wm, far, do
McDaniel Wm, far, do
Mearkle David S, far, do
Mundwiler Jacob, far, do
McDaniel Nathan, far, do
Mearkle Barton, far, do
McDaniel Saml, lab, do
Mann Benj F, far, Everett
Mearkle Sylvanus, far, do
Means David F, far, do
Means Henry, lab, do
Means Chas F, lab, do
Means Nathan, far, do
Mills Francis, far, Clearville
Mearkle David W, far, do
Mellott Thos S, far do
Means Michael, far, do
Martin Emanuel, far, do
Mellott Job, far, do
Means Margaret, do
Means David, far, do
Mortimore Honor, do

NAPIER TWP.

Miller Abraham, lab, Schellsburg
Miller John H, lab do
Miller Frank, far, do
McMillin Geo M, far, do
Manges Emanuel P, far, do
Manges Jacob P, far, do
Miller Geo, far, do
Miller Levi, far, do
Manges Josiah, far, do
Miller Michael, far, do
Miller Andrew, far, do
Mullin Joseph H, far, do
Miller Solomon, far, do
Miller Benj O, huckster, do

WEDDING CARDS and ENVELOPES, all complete, in latest styles, at the INQUIRER Book Store, Bedford, Pa.

KLINE represents the best line of companies and more of them than any other agent in this section of the Stat.

McCreary Amos, lab, New Paris
McDaniel Wilson N, lab, do
McCreary Jere, far, do
Mock Chas F, lab, do
Mickel Isaac, far, do
McKinney Jacob, far do
Mickel S F, far, do
Miller John B, far, do
Mock Job, blksmth, do
Miller Isaac, mason, do
McMullin Richard E, far, Spring Hope
Miller Adam, far, Schellsburg
Mowry Wm F, carp, do
McCleary Andrew J, far, do
McDaniel Wm A, lab, do
Moore Geo W, far, do
McCleary Jas M, far, do
Morgart F C, far, do
Miller Michael, far, do
McIlwaine Sam, lab, do
Manges Abraham B, far, do
Miller Sam H, far, do
McFarlin John H, lab, do
Miller Andrew P, lab, do
Miller David P, far, do
Mullin Geo E, far, do
Miller Jere T, far, do
Miller Michael S, far do
Mowry Geo, far, do
Milier Richard H, blksmth, do
Miller Peter A, far, do
Miller Samuel F, far, do
Miller Benj W, lab, do
Miller John A, far, do
Morton Oscar, potter do
Manges Jacob M, plast, do
Miller Martin, far, do
Mowry Richard, far, do
Mowry John, far, do
Miller Susannah do
McCleary Sarah, do
McCleary Elizabeth, do
Miller Fred (heirs), do
Mitchell John A, carp, New Paris
Mitchell Jacob E, carp, do
Mitchel Joseph, carp, do
Miller Mary, seamstress, do
Mitchell Ann M, do
Mock Hannah, weaver, do
McMullin Wm F, far, Spring Hope

PROVIDENCE, EAST.

Manspeaker John, far, Ray's Hill
Manspeaker Jacob, far, do
Manspeaker Resen, far do
McDaniel Elizabeth, do
Manspeaker Luther, far, do
McDaniel Wilson, far, do
McFeater Sam, far, do
Morgart Wm, far, do
McGraw Geo, far, do
McGraw Thos, far, do
McGraw John, far, do
Mench Fred, far, do
Manspeaker Daniel, far, do
Malott Uriah, far, do
Malott Francis, far, do
Miller E G, physician, do
Malott Hiram, far, do
Malott Stephen, far, do
Malott Uriah, sr, far, do
Malott Adam, far, do
Malott John W, far, do
Malott Jacob L, far, do
Miller Godfrey, far, do
Malott Saml, far, do
Malott Simon, far, do
Malott Joel, far, do
Malott George, far do
Malott Nathan, far, do
McDaniel John N, far, do
Malott W M, far do
Morgart Jefferson, far, do
Malott John R, far, do
Malott Martin, far, do
Metze Samuel, far, do
Mills Jackson, far, do
Manspeaker W H, far, do
Manspeaker Wesley F, far, do
Manspeaker Frank, far, do
Malott Jefferson, far, do
Manspeaker Israel, far, do
Morgart Margaret, do

PROVIDENCE, WEST.

Morris John S, far, Everett
May Samuel, far do
McDaniel Wilson, far, do
Mortimore Chas, far, do
Mortimore Joseph, far, do
Morris Abraham, far, do
Mench John, far, do
McDaniel Oliver, far do
Mench Godfrey, far, do
Mortimore John, far, do
Mortimore Alex, far, do
Mortimore Josiah, far, do
Morgart Geo, far, do
Morgart Abraham, far, do
McFarland A J, far, do
McDaniel Geo, fer, do
Melott Anthony, far, do
McFarland Daniel, carp, do
Meyers Geo, far, do
Miller Henry, far, do
Mortimore Henry, far, do
Mahoney Benj, far do
Miller Jacob, far, do
Murphy Edward, far do
Moore Wm, far, do
McFarland Wm, far, do
McGruder Thos, far, do
Miller Henry, shoemkr, do
Mellott Jacob, lab, do
Mitchell John, lab, do

Go to JORDAN'S Drug Store for your COLOGN, HAIR OIL, &c.

Mentzer John W, lab, do
Morris Susan, do
Mills Lewis, far, do
Melott Job, lab. do
MENCH JACOB, merch, Everett

PLEASANTVILLE.

Mansfield Samuel, lab, Alum Bank
McGrigor Wm A, mason, do
Marshall Geo, lab, do

RAINSBURG BOROUGH.

POWER A C, carp. Rainsburg
MAYL A, blacksmith, do
MAYW M, painter, do
Mower Andrew, smith, do
Mower John H, carp, do
Morgan G W, hotel keeper, do
McClellan John H, far, do
McFarlan Peter, far, do
Miller John, blacksmith, do
May Joseph, teacher, do
McElfish J W, lab, do
McClellan widow, do

SCHELLSBURG.

MARBOURG F M, Physician, Schellsburg
MORWY HENRY, blacksmith. do
McVicker Duncan, gent, Schellsburg
Mansfield Thos, wagon maker, do
Miller David, plasterer, do
Miller W B, mail carrier, do
Marbourg E S, tobacconist, do
Mansfield Samuel, painter, do
Marbourg Mrs Ann M, do

SNAKE SPRINGS.

Mock Jacob, far, Everett
Mortimore Joseph P, far, Bedford
Mortimore Andrew, fence maker, do
Mortimore Joseph, hotel, do
Mortimore Wm, far, do
Miller Andrew, lab do
Mortimore Geo, far, Bedford
Mortimore Jacob, lab, do
Miller Elizabeth do
Mulnix Thos, far, Everett
Mulnix John, lab, do

SOUTHAMPTON.

Manspeaker James, far, Elbinsville
McElfish Elza, miller, Flintstone
McElfish Arthur, far, do
McElfish Jas F, mail carrier, do

ST. CLAIR, WEST.

Miller David H, far, Alum Bank
Magee Benj, carp, do
McCreary Thos W, shoemkr, do
McVicker James, tanner, do
Mock Isaac B, carp, do
Miller Geo R, plast, do
McGrigor Elijah, far, do
McDonald Henry, far, do
Metchley Henry, far, do

Miller Eli, far, do
Miller Mark, far, do
Morris Isaiah, store keeper, Six Roads
Michel Joseph H, teacher do
More John, sr, far, do
McGrigor Thos, far, do
Miller Jacob H, saddler, do
More Jas, far, do
McFarland Geo, lab, do
Mickel John, far, do
More John S, far, do
Miller Henry W, far, do
More Joseph, miller, do
Mickel James, lab, do
McGrigor David, lab, do
McGrigor Chas, lab, do
Morris Barton, do
Mock Alex, tanner, Alum Bank
Mock Daniel, miller, do
Miller John S, far, do
Mock Anthony, lab, do
Mock Barbara, weaver, do
Mock Rebecca, weaver, do
Mock Rachel, do
Mellor Mary S, do

ST. CLAIR, E.

Miller Isaac, carp, St Clairsville
Mock Jacob, far, do
Mock Philip, far, do
Mock Gideon M, carp, Fishertown
Miller Wm, far, do
Miller Chas, far, do
McCreary Jacob, far, do
Miller John S, far, do
Miller Henry S, far, do
Miller Andrew, jr, do
Miller Josiah T, far, Bedford
Moore Abraham, far, do
McCreary Joseph W, far, Spring Hope
Miller Armstrong, carp, Fishertown
McCoy Thos, far do
McCoy Frank V, huckster, do
Miller Thos E, far, do
Miller Thos J, far, do
Miller John W, far do
Miller Michael, sr, far, do
Miller Nancy, do
Miller Daniel G, far, do
Mock Henry B, lab, do
McGregor Alex, lab, do
Miller Nathan W, mason, do
Miller Joseph, far, do
Mock Josiah, far, do
Miller Jacob, far, do
Miller Michael, jr, far, do
Miller James, lab, do
Miller John, lab, do
McCreary Geo B, shoemkr, do
Miller John Scott, far, do
Miller Wilson, far, do
McCreary Jacob, far, do

Gold pens and pen-holders can be bought cheaper at the Inquirer Book Store than at any other place in the county.

If you want INSURANCE

write to KLINE

Miller John Dick, shoemkr, do
Miller Wm, lab, do
Miller Andrew, sr, far, do
Miller Eliza do
Mc reary widow, do
Miller Catherine do
Moc Geo, lab, St Clairsville
Mock Lewis, lab, do
Moorehead Emanuel far, St Clairsville
Moorehead Wm, far, do

SAXTON BOROUGH.

McKiernane John, gent, Saxton
McKiernane Wm, clk, do
McKiernane Ed, gent, do
McMurtrie James, machinist, do
Miller James L, shoemaker, do
McHugh Wm, brakeman, do
Morgan James, fireman, do
Myers Isaac, far do do
Melay John L, carp, do

UNION TWP.

McGrigor Wm, lab, Alum Bank
Mock Aaron, lab do
Miller John A, far, do
Mock Henry D, far, do
McGregor Wm A, mason, do
Mock Samuel, far, do
Mock Emanuel A, far, do
Machtley John, far, do
Mock John H, lab, do
McDonald Leah, do
Mock Annie do
Mock Elizabeth, do
Mock Michael, far, Pavia
Mock David B, far do
Mock Winfield S, mason, do
Musselman Geo, far, do
Mock Samuel A, far, do
Mock Henry, lab, do
Mock Solomon B, far, do

WOODBERRY TWP.

Miller J A, tailor, Woodberry
Mock Reuben, far, do
Mock Samuel, far, do
Mock Christ, drover, do
Mock Jonathan, far, do
Miller Jacob Rev, do
Miller Jacob J, tailor, do
Miller Abraham S, lab, do
Miller Abe, lab, do
Miller D H, lab, do
Miller David, lab, do
Miller Christ, do
Miller Joseph M, far, do
Metzger David, far, do
Metzs Geo R, far, do
Mowry Philip, miller, do
Moore W A, far, do
Miller widow, do
Miller James, blksmth, Baker's Summit
Miller Wm, wagon maker, do
Miller Alex, do do

WOODBERRY BOROUGH.

MYERS JACOB, Wagon maker, Woodberry
Myers Thos M, wagonmaker, Woodberry
Myers Samuel, do do

WOODBERRY, SOUTH.

Miller John H, carp, Pattonsville
Miller John B, lab, New Enterprise
Miller Wm, lab, do
Miller Andrew, lab, do
Miller Moses, blksmith, Waterside
McDaniel Mathew, f r, do
Manning Joseph, wagon maker, Pattonsville
Mock Harry, surveyor, do
Miller Levi , carp, do
McNAMARA ROBT, Justice of the Peac New Enterprise
Metzger Jacob, far, New Enterprise
Miller David T, far, do
Miller John, far, do
Malone John, huckster, do
Moatz Edward, lab, do

BEDFORD BORO.

Nicodemus W A,
NICODEMUS HENRY, Grocery, W Pitt
Nause Simon, coachmaker W Pitt
NICUM CLAY, Planing Mill, W Pitt
Newman W H, steam mill, E Pitt
Nicodemus John B, tinner, W Pitt
Nicodemus Frank, do do
NICUM J W Q, Planing Mill, W Pitt
Nicum Albert, W Pitt

BEDFORD TWP.

Naugle Michael, far, Bedford
Naugle Frederick, sr, far, do
Naugle Fred, jr, far, do
Naugle Elizabeth, do

BROAD TOP.

Nole John, lab, Six Mile Run

BLOOMFIELD.

Nolan Jas, lab, Baker's Summit

CUMBERLAND VALLEY.

Nave Geo, far, Cumberland Valley
Nave Samuel, far, do
Nave Elsy, far, do
Nave Jacob, far, do

COLERAIN TWP.

Nelson Jas K, Charlesville
Norris Harrison, do

EVERETT.

NYCUM ANDREW J, mcr, see adv, Main Everett

HARRISON TWP.

Newcomer Mary, Mann's Choice
Nycum John, far, do
Newcomer Joseph, far, do

You can get your home receipt filled at JORDAN'S Drug Store at a very low price.

Naugle James, lab, do
Naugle Geo, lab, do
Naugle Wm, lab, do
Norton Jas L, cabinet maker, Buffalo Mills
Norton Jas H, do do

HOPEWELL TWP.

Newcomer John, far, Yellow Creek
Nelson Wm, lab, Tatesville

JUNIATA.

Newland Geo, far, New Baltimore, Somerset co
Null Samuel, far, New Buena Vista

KING.

Nyswanger Andrew, far, Sarah

LIBERTY.

Neary John, lab, Saxton
Neary Amos D, lab, do

MANN.

Northcraft Jas, far, Elbinsville

MONROE.

Nycum John W, far, Clearville
Nycum Elias, far, do
Nycum Andrew, far, do
Nycum Frank, far, do
Nycum Rebecca, do

NAPIER.

Neunamaker John B, lab, New Paris
Neunamaker John, far, do
Neunamaker Thos B, tanner, do
Nicodemus Isaac, tanner, Schellsburg
Neil Fred, lab, do

EAST PROVIDENCE.

Nycum Geo, far, Ray's Hill
Nycum Simon, far, do
Naugle John, far, do
Nycum Solomon, far, do
Nycum John E, far, do
Naugle Jacob, lab, do
Nycum John, sr, gent, do
Nevit Jas W, far, do
Nycum Geo W, far, do
Nycum Wm, far, do
Nycum S F, far, do
Negley Jemima, do
NYCUM JOHN Q, Merchant, Ray's Hill

WEST PROVIDENCE.

Nycum Wm, lab, Everett
Nycum Wm C, lab do

SOUTHAMPTON.

Northcraft Wm, far, Cheneysville
Northcraft Michael, far do
Northcraft Hez, far, do
Nycum Bernard, far, Flintstone
Nycum Leonard, far, do
Northcraft Ed, far, Cheneysville
Northcraft Alfred, far, do

Northcraft Lloyd, far, do
Nave Geo W, far, Flintstone

ST. CLAIR,, W.

Nunamaker John, far, Alum Bank
Nunamaker Peter, far, do

ST. CLAIR, E.

Naugle Rachel, St Clairsville
Naugle John, lab, do
Naugle Rebecca, milliner, do
Nelson Wilson, lime burner, Cessna
Naugle Laura, do
Naugle Jacob, lab, do
Nelson John, miller, do
Nelson Wm N miller do

WOODBERRY TWP.

Newcomer Mary Woodberry
Newcomer Christ, far, do
Newcomer Benj, far do
Nowcomer Jacob, painter, do

S. WOODBERRY TWP.

NOBLE JOHN I, see adv, Wool Man'fr, Waterside
Nunamaker Eli, lab, New Enterprise
Neal Jackson, far, do
Newcomer Jac, coach p inter, do
Noble Jos E, wool man'f, Waterside
Noble Edward B, carp, do
Noble Wm, gent, do
Nicodemus Emanuel, far, Pattonsville
Nicodemus John, carp, do
Nicodemus Sam, fence maker, do

BEDFORD BORO.

OPPENHEIMER ROBERT, Dry Goods, E Pitt
OSTERG R, of Oster & Co, see advr, Dry Goods, E Pitt
Oler Alex, lab, W Penn
Oppenheimer Norbet, dry goods, E Pitt
Oppenheimer Selly, do do
Oler Mrs Louisa, seamstress, W Penn

BEDFORD TWP.

O'Neal Emanuel, miller, Wolfsburg
Otto Jacob, miller, Bedford
Otto Samuel, far, do
Oyler Jacob, lab do
Oyler Abraham, lab, do
Overaker Wm, shoemaker, do

BLOOMFIELD.

Otto John, lab, Woodberry
Otto Albert S, lab, Moriah,
Otto Widow, do
Oswalt Isaac, lab, Baker's Summit

CUMBERLAND VALLEY.

Oliver N W, far, Cumberland Valley
Osher Jere, far, do

Pocket and family Bibles, Hymn Books, and Sunday-School Books at prices to suit all customers at the Inquirer Book Store.

Owens Geo, far, Cumberland Valley
Otamus Joseph, lab, do
Oster Jonathan, far, do
Oster Geo H, far, do

COLERAIN TWP.

Ott F M, far, Bedford
Ott Wm, far, do
Ott Thos E, far, do
Ott Josiah, far, do
Ott Josiah, far, Charlesville
O'Neal Jos F, do
Oliver Patterson, far, Rainsburg

COALDALE.

O'Neal James, miner, Coaldale

EVERETT BOROUGH.

Ott Daniel B, tel op, Main st, Everett
OTT MICHAEL, Livery Stable Main st Everett

HARRISON TWP.

Oiler Wm, lab, Mann's Choice

HOPEWELL.

Ott John, lab, Piper's Choice

JUNIATA.

Obrine Margaret, New Buena Vista
Obrine Matthew, far, do
Oswalt John, miller, do
Onstedt Peter, blacksmith, Burn's Mills
Onstedt Henry, do do

KING TWP.

Oster Samuel, far, St Clairsville
Oster Frank, lab, do

LIBERTY.

Cak Jacob, lab, Saxton

MANN TWP.

O'Neal Mary, Piney Creek

MONROE.

O'Neal Wm K, far, Clearville
O'Neal John H, far, do
O'Neal Wm, far, do
O'Neal Henry S, far, do
O'Neal Eve, do
O Neal Reuben S, far, Cheneysville

NAPIER TWP.

Oiler John, lab, Schellsburg
Onsteadt Matthias, lab, do
Otto Conrad, far, do
Onsteadt Mathias, far, do
Otto John S, far, do
Oldham John, far, do
Otto Jacob P, far, do
Owens Silas, cooper, do
Otto Levi, lab, do
Otto Herbert, far, New Paris
Otto Alex, shoemaker, do
Oldham Thos J, far, do
Oiler Ealy, lab, do
Otto Jere, carp, do
Otto Rebecca do

PROVIDENCE, E.

Osborn Jas I, lab, Ray's Hill

PROVIDENCE, W.

O'Neal Harvey J, lab, Everett
O'Neal Henry, far, do
Osborn Wesley, lab, do

PLEASANTVILLE BORO.

Oran Chas, gent, Alum Bank

RAINSBURG BOROUGH.

Oliver Shannon, stone cutter, Rainsburg

SCHELLSBURG.

Otto John, dealer, Schellsburg
Otto A J, marble cutter, do
Otto Calvin, cigar maker, do

SOUTHAMPTON.

O'NEAL HEZ smith Cheneysville
Oster Jacob, far, Bean's Cove
Oster Simon, lab do
Oster Solomon, far, do
Oster Henry, miller, do
Oster Emanuel, lab, do
O'Neal Bernard, far, Cheneysville
O'Neal John, far, do
O'Neal Fred, miller, do

ST. CLAIR, WEST.

Oldham Geo, far, Alum Bank
Oldham Amos, weaver, Six Roads
Oldham Nathan, far, do
Otto Abraham, far, do
Oldham Wm, far, do

ST. CLAIR, EAST.

OSTER SAML R mer St Clairsville
OSTER J F J far do
Over James, saddler, do
Over Henry, cabinet maker, do
Oster Geo, clk, do
Oster Wm, far, do
Otto Wm, miller, do
Osburn Geo, far, Cessna

WOODBERRY TWP.

Over Cyrus S, far, Woodberry
Over Daniel, fuller, do
Over David, do do

WOODBERRY BOROUGH.

OELLIG CHAS S Physician Woodberry
OELLIG JNO F do do
Oellig Chas, student do

WOODBERRY S.

Over Christian, far, New Enterprise
Over Wm, far, do
Over Obadiah, far, do
Over David H, far, do

BEDFORD BOROUGH.

Perry Wyott, blacksmith, nr Thomas
Points M A, attorney, E Penn
Purcell Jas, Mengel House, Juliana

KLINE'S Insurance agency is the oldest and best in the county, and, in fact, is the only wide awake one in the county.

PENNELL JONATHAN Carriage man's, W Penn
PENNELL EBEN carp West st
Pool John, blksmth, E Pitt
Patterson Prof J W, select school, W Penn
Pool Scott, blacksmith, E Pitt
Pool Wm, do do
Pool Winfield, do do
Prevost S M, r r supt, N Richard st
Pennell Mary West st
Powell Charlotte, dress maker, W Pitt
Pennell Geo, carp, West st

BEDFORD TWP.

Price Alex, far, Bedford
Price Daniel J, carp, do
Price John, far, do
Phillips Wm, far, do
Phillips W W, far, do
Pencil Daniel, far, do
Pencil John, far, do
Pennell Joshua, far, do
Penner Christian, far, do
Pencil Adam, carp, do
Potter Henry, miller, do
Price Thos, far, do
Price Chas, lab, do
Pennoyer Mahlon, far, do
Points Joshua, blksmth, do
Pencil David, far, do
Pencil Henry, far, do
Pennell John, far, do
Price Jacob F, lab, do
Peck Abraham, lab, do
Phillips Lamuel, lab, do
Pierson Joshua, r r agt, Wolfsburg
Pierson Isaac, far, do
Proctor Nathan, (col) lab, do
Pierson Wm, far, do
Price Samuel S, lab, do
Price John, lab, do
Phillips John, far, Bedford
Points Jas, blacksmith, do
Plowden Jno C (col) lab do
Peck L E, teacher, do

BROAD TOP.

Posser Alex, miner, Riddlesburg
Phillips Thos, lab, do
Pettigrew Wm, jr, lab, do
Pettigrew Wm, sr, eng'nr, do
Phillips Wm, lab, do
Painter D M, mail agt, Hopewell
Paul Sylvester, miner, Six Mile Run

BLOOMFIELD TWP.

Pote Andrew B, far, Baker's Summit
Pote John, far do
Pote Michael B, far, do
Pote Adam, far, do
Pote Jacob, far. do
Pote Calvin C, lab, do
Pote Jacob, C, huckster, do
Pote Wm, carp, do
Pryor Samuel, lab, do
POTE DAVID mer Baker's Summit

CUMBERLAND VALLEY.

Perren H F, far, Cumberland Valley
Price A J, far, do
Plowden Jesse, lab, do

COLERAIN TWP.

Price Richard, Bedford
Price Susan, Charlesville
Pensyl John W, blksmth, do
Pepple Josiah, lab, do
Penner Geo, shingle mkr, do
Price Valentine, far, do
Price Valentine G, lab, do
Penner Jacob W, lab, do
Points Jas A, blksmth, Bedford
Price Fred, lab, do
Price John B, lab, do

COALDALE.

Pincher Wm, miner, Coaldale
Pritchard Thos, do do

EVERETT.

PENSYL PHILIP, Physician Main st Everett
PECK CLARENCE G shoemaker Main st Everett
Peck Wm, undertaker, Main st, Everett
Palmer Elijah, stone cutter, do do

HARRISON.

Peiffer John M, far, Buffalo Mills
Peiffer John C, far, do
Peiffer Christian, lar, do
Peiffer John L, far, do
Peiffer Wm, far, do

HOPEWELL.

Pretherow David, lab, Piper's Run
Piper Jas, far, Yellow Creek
Price Jas, far, do
Piper Samuel, lab, do
Piper W S, lab, do
Piper Lucinda do

JUNIATA.

Powell G W, far, West End
Powell Wm, far, do
Palmer Emanuel, lab, New Buena Vista
Plough Peter, far, do

KING.

Pressel Isaac, far, Sarah
Pressel Adam, far, do
Pressel John H, carp, St Clairsville

LIBERTY TWP.

Putt W Scott, lab, Saxton
Putt Wm, lab, do
Putt Samuel, lab, do
Putt Levi K, far, do
Putt Levi, lab, do
Putt Joseph, lab, do
PUTT MICHAEL mer Saxton

LONDONDERRY TWP.

Porter James B, lab, Cook's Mills
Pelster Henry, far, Cook's Mills

Justices' blanks, judgment notes, dockets, day-books, ledgers, pass-books etc., always in stock at the Inquirer Book Store, Bedford, Pa.

KLINE represents the best line of companies and more of them than any other agent in this section of the State.

Porter Norman, lab, do
Porter Thos J, far, do
Powell John J, lab, Hyndman
Parbaugh John, far, do
PENROSE WM mer Hyndman
Pool B V, physician, do
Parbaugh C J, lab, do

MANN.

Potts Geo W, far, Piney Creek
Potts John A, far, do
Potts Geo, far, do
Potts Geo, far, do
Potts Jacob, blksmth, do
Pennell Elizabeth, Purcell
Pennell Michael, far, do

MONROE.

Pennell Jacob, far, Cheneysville
Pennell John, far, do
Pennell Benj F, far, do
Pennell John B, far, do
Pennell Andrew J, far, Clearville
Pittman Joseph, far, do
Pittman Ephraim, far, do
Perrin Geo, far, Everett
Perrin Elby, far, do

NAPIER.

Price Daniel, far, New Paris
Penrose Thos, carp, do
Pile Nelson, far, Schellsburg

PROVIDENCE, E.

Pee Francis, far, Ray's Hill
Peck Simon, far, do
Pee Jackson, far, do
Pee Jacob, far, do
Price Michael, far, Gapsville
Probst G C, minister, Ray's Hill
Pee Andrew, lab, do
Plesinger Joseph, lab, do
Peck Jesse, lab, do
Peck Samuel, lab, do

PROVIDENCE, W.

Pittman Wm, lab, Everett
Pepple Wm H, lab, do
Pepple Jacob, lab, do
Peck L H, lab do
Pittman Aaron, lab, do
Piper Lewis M, lab, do
Plowden Benj, lab, do
Perrin Jonathan, lab do
Perrin Jesse, lab, do
Pittman Hiram, far, do
Pittman Oliver, far, do
Pittman Geo, far, do
Price David H, far, do
Price Gideon, far, do
Perrin Neri, far, do
Price Hester Ann, do
Perrin Thos, blksmth, do

PLEASANTVILLE BOROUGH.

PROSSER DAVID W Alum Bank

RAINSBURG BOROUGH.

PENNELL A J, coachmaker Rainsburg
Pee B W, teacher, do

SCHELLSBURG.

POORMAN Wm Y Cab't maker Schellsburg
Piper T F, mail carrier, Schellsburg
Poorman Eliza, seamstress do

SNAKE SPRINGS.

Pepple Joseph, lab, Everett
Pepple Jas, lab, do
Price Fred, lab, Bedford

SOUTHAMPTON.

PARDEW WESLEY Justice of the Peace Cheneysville
Perdew Elijah, far, Bean's Cove
Perdew Jesse, miller, do
Perdew John W, far, do
Perdew Wm, lab do
Perdew John, far, Elbinsville
Perdew Thos, far, do
Perdew Isaiah, blksmth, do
Perrin Amos, far, Cheneysville
Perdew Leondes, carp, do

ST. CLAIR, W.

Potts Theo, huckster, Six Roads
Prosser Morgan, blksmth, Alum Ban't
Penrose Cyrus, lab, Six Roads
Parrish Wm A, lab, do

ST. CLAIR, E.

PLANK DAVID A, Physician, St Clairsville
Penrose Josiah, mason, Spring Meadows
Penrose Samuel, far, do
Powell John, lab, St Clairsville
Penrose Joseph, plast, Spring Meadows
Penrose Amos, do
Penrose Samuel, far, do

SAXTON BOROUGH.

Parks, moulder, Saxton
Prince Mrs Annie, boarding h'se Saxton

UNION TWP.

Palmer Wm J, lab, Pavia
Plummer Michael, far, do

WOODBERRY TWP.

Price Samuel, sheemaker Woodberry
Price Daniel, far do
Price David R, far. do
Price Geo, physician do
Price Joseph, mason, do
Potter Geo S, miller, do

WOODBERRY BOROUGH.

PEARSON WM M, hotel, Woodberry
Port L W, tailor, do
Price Wm H, chairmaker, do
Pearson Frank, plast do

WOODBERRY, S.

PENNEL DAVID, coachmaker, New Enterprise
PENNELL G W, coachmaker, Pattonsville

Go to JORDAN'S Drug Store for your COLOGN, HAIR OIL, &c.

PRICE JAS A, wagonmaker, New Enterprise
Price A J, blacksmith, New Enterprise
Price G W, student, New Enterprise
Pressel Jacob W, far, do
Price David, school teacher, do
Price J W, lab, do

WOODBERRY TWP.

Quarry Wm, teamster, Woodberry

BEDFORD BORO.

Raudibaugh Catherine, widow, Thomas st
Robbins Mary, widow, E Pitt
Reighard Miss Mary, Juliana
Reighard Watson, lab, S Juliana
Rouse Eli, barber, W Pitt
RINEARD SYLVESTER, Planing Mill, near W Pitt
REED JOHN P, Atty, Juliana
Reymond Geo, tailor, S Richard
RUSSELL S L, Atty, Juliana
Robison Harry, engineer, Bedford house
Rhodes G N V, minister, Public Square
Ramsey Jere, shoemaker, Richard st
Ramsey Mrs Jere, dress maker, Richard st
RIDENOUR J W, Jewelry Store, Pitt st see adv
ROUSE JNO W, Atty, John St
RUSH GEO, marble yard, E Pitt
RUSH WM, do do
REYNOLDS JNO M, Atty, office Juliana
Russell Jas, atty, Juliana
Reed G M, clerk, do
Riffle Mrs, boarding house, W Pitt

BEDFORD TWP.

Reighard Jonathan, far, Bedford
Reighard Valentine, far, do
Reighard Abraham, far, do
Russell Geo, far, do
Reighard Absolom, far, do
Reighard Isaac, carp, do
Reighard Samuel, far do
Reighard Andrew J, lab, do
Russell Nicholas, far, do
Risewick Geo, lab, do
Remby Wm, lab, do
Reighard Geo, lab, do
Russell Fred, lab, do
Russell Peter, far, do
Ritchey Daniel, far, do
Russell John, lab, do
Riseling Joseph, lab, do
Ramsey Geo, cold, lab, do
Reed Frank, lab, do
Ritchey Josiah, cooper, do
Ritchey Aaron, blksmth, do
Reighard Sarah, do

BROAD TOP.

Rogers Wm, far, Six Mile Run
Reas Henry, miner, do
Robison Noble, lab, do
Rogers Wm, far, do
Richards Wm, lab, do

Rorobaugh John, miner, do
Reese Mary, do
Rineard Jacob, far, Hopewell
Rineard John, far, do
Rineard Henry, far, do
Rineard Levi, far, do
Rineard Geo W, lab, do
Ross Jas, blacksmith, do
Riley W McK, minister, do
Riley John, miner, do
Ross John S, lab, do
Ritchey Geo W, do
Robison David, lab, Riddlesburg
Richards Harvey, lab, do
Romine Jas, lab, do

BLOOMFIELD.

Replogle David, sr, far, Moriah
Replogle Daniel S, far, do
Replogle John Z, lab, do
Ritner Jacob, far, do
Refiner Geo P, huckster, do
Rininger W G, far, do
Reighard Solomon S, far, do
Ridenour Joseph, lab, Baker's Summit
Roudebush Emanuel, miner do
Roudebush John, lab, do
Roads Geo W, lab, do
Rice Peter, lab, do
Reither Catherine, Moriah

CUMBERLAND VALLEY.

Rose J K, shoemaker, Cumberland Md
Rice Francis A, far do
Robison Hector, lab, do
Rice James, far, do
Rice S W, far, do
Rice T B, far, do
Rose Henry, far, Cumberland Valley
Rose Wm, far, do
Resler H M, far, do
Rose John, lab do
Rose Geo, far, do
Rose Lewis, far, do
Rose Emanuel, far, do
Rose Jonathan, far, do
Ritchey Geo W, lab, do
Rollins Franklin, lab, do
Rose Arthur, far, do

COLERAIN TWP.

Rawlins Jas, far, Rainsburg
Reighard David, far, do
Ressler John W, lab, do
Rawlins Jacob F, far, do
Rose Geo H, lab, do
Rose Albert, lab, do
Russell John W, lab, do
Rawlins Leander, lab, do
Ressler Reamer, lab, Charlesville

COALDALE BORO.

Rouk John, miner, Coaldale

Books, Newspapers, Magazines, paper, ink, pens, pencils, and all kinds of stationery, cheap, at the Inquirer Book Store.

Roarer Simon, miner, do
Roarbaugh Wm, miner, do

EVERETT.

Ritchey Wm, gent, Main st, Everett
Ritchey Thos, merchant, do do
Ritchey Henry, lab, do do
Ritchey Geo, lab, do do
Richter Adam, tailor, do do
Ritchey Geo of Thos, clk, do do
Reed Jas T, lab, do
Ritchey Mrs Rebecca do

HARRISON TWP.

Redinger widow, far, Mann's Choice
Redinger Lear, far do
Riffle Wm, lab, do
Reilly Geo, blacksmith, Bard

HOPEWELL.

Ritchey Wm, lab, Tatesville
Ritchey David, lab, do
Rineard Geo, lab, Yellow Creek
Ritchey J E, far, do
Rush Geo, sr, far, do
Rush John S, far, do
Ritchey Samuel, far, do
Register Joseph, lab, do
Ritchey Jacob, lab, Piper s Run
Ross David, Hopewell
Ross Joseph, far, do
Ritchey John, far, do
Read Wm, lab, do
Ritchey J M, far, do
Ritchey H S, far, do
Ramage Thos, lab, do
Ritchey H E, lab, do
Ross Peter, lab, do

JUNIATA.

Rollins Jas, far, Bard
Reiswick W T, cooper, New Buena Vista
Rock Isaac, far, do
Riffle Peter, far, do
Ritchey A S, far, Buffalo Mills
Robb John, blacksmith, West End
Robb Espy, do do
Robb Jesse, do do
Robb Samuel L, far, do
Ream John, miller, New Buena Vista
Riffle Lewis, far, do
Ritchey Jacob, far, Bard

KING.

Riddle Joseph S, far, St Clairsville
Riddle Alex, house agt, do
Reighard Jacob, far, do
Reighard John, far, Sarah
Rock Adam, lab, Mowry's Mills

LIBERTY.

Rose O P, smith, Saxton
Reed Eli of John, lab, do
Reed John M, lab, do
Reed Jas S, far, do
Rhodes Daniel W, far, do
Ramsey Sarah A, do
Reed John, sr, lab, do
Ramsey Joseph, lab, do
Rinard David, lab, do
Reed Sarah, do
Rath John, far, do
Reed Mary, do
Rhodes Jacob, far, do
Richey Abraham, far, do
Reynolds Joseph, lab, do
Rinard Adam, lab, do
Ramsey Samuel, lab, do
Reed Eli of M, lab, Hopewell
Reed Alex, lab, do
Reed Samuel, lab, Saxton
Reed Wm, lab do
Rhodes James, lab, do
Rinard Geo, lab, do
Reed Martin, lab, do
Reed Henry, lab, do
Rinard Henry, lab do
Ross John S, lab, do

LONDONDERBY TWP.

Riser Edward, lab, Hyndman
Raley Simon, lab, do
Raush Henry, lab, do
Rush Jacob, lab, do
Raley Joseph, lab, do
Ryan John, foreman, do
Rauker Conrad, far, do
Rizer Levi, blacksmith, do
Ralay Daniel, far, do
Rush John. far, do

MANN TWP.

Robison John, far, Purcell
Robison Jonathan, far, do
Rightman Daniel, far, Piney Creek
Rightman Sarah B, do
Rightman Eliza, do
Robison Reynolds, far, do

MONROE TWP.

Redinger David H, far, Clearville
Rhone John C, far, do
Robison Ephraim, far, do
Ritchey Isaac, far, do
Robbins Wm, shoemaker, do
Roberts Samuel, far, Everett
Redinger Philip V, far, do
Rice Christian, far, Cheneysville
Robinson Hiram, far, Robinsonville
Robison Job, far do
Rice Francis, far, do
Rice Jacob M, far, do
Robinson Isaac, far, do
Rice Jonathan, far, do
Rhea John, far, do
Rice Jno H, blksmth, do
Rice Solomon, far, do

You can get your home receipt filled at JORDAN'S Drug Store at a very low price.

Robinson Jacob, far, do
ROBINSON THOS. mer. Robinsonville
Rowland Hez, far, Chapman's Run
Ritchey Jacob, far, do
Rhom John F, far, Clearville
Ritchey Eliz beth, do
Ritchey J E, far, do

NAPIER TWP.

Revley Martin, far, Schellsburg
Robinson Wm, far, do
Rock Wm, sr, far, do
Rowser John S, far, New Paris
Rock Wm J, far, do
Rowser Peter, far, do
Rowser Gideon, far, do
Rowser Andrew, far, do
Rowser Joseph O, far, do
Rowser Joseph, far, do
Rogers Silas D, far, do
Rowser Jacob, lab, do
Rose Aaron, far, do
Rowser David R, far do
Robnett Margaret, do
Rowser Rebecca, do
Rock Mary, do
Rowser Rachel, do
Rowser Mary, do
Richards A C, far, Schellsburg
Roads Franklin, lab, do
Ritchey James, plast, do
Reiley Wm E, far, do
Russell Jacob, far, do
Reiley Chas, far, do
Richards Eliza, do

PROVIDENCE, EAST.

Rohm John G, miller, Gapsville
Ritchey Mary A, Rays Hill
Rise Cornelius, far, do
Riley Lewis, far, do
Ritchey Simon, sr, far, do
Ritchey Geden, far, do
Ritchey Wm H, far, do
Riley Scott W, far, do
Riley Jacob, far, do
Ramsey Oliver C, far, do
Ritchey Geo, far do
Roash Jacob, far, do
Ritchey Simon, far, do
Rohm Franklin, far, do
Ritchey Samuel, far, do
Ritchey Scott, far, do
Ritz David, blacksmith do
Ritz John, do do
Ritchey Wm C, far, do
Ritchey Daniel, far, do
Rohm Solomon, far, do
Riley Francis, far, do
Riley Zach, far, do
Ritchey Henry, far, do
Ritchey Geo H, far, do
Ritchey Sara G, do
Ritchey Sarah, do
Ritchey Simon, do
Ritchey Eliza Jane, do
Ritchey Adam, far, do
Ritchey Joseph, far, do
Ritchey John, far, do
Ritchey Jacob, far, Ray's Hill

PROVIDENCE, WEST.

Ritchey Philip, far, Everett
Ritchey Samuel, far, do
Ritchey Wm, far, do
Ritchey Abraham, far, do
Ritchey Joseph, far, do
Ritchey John of Geo, far, do
Ritchey Geo of J, far, do
Ritchey Daniel, far, do
Ritchey Daniel, jr, do
Riley Geo, lab, do
Ritchey Edwin F, lab, do
Ritchey Isaac W, lab, do
Rohm John S, lab, do
Rohm Hiram F, lab, do
Readinger A P, far, do
Riley Rufus, lab do
Riley Joseph, lab, do
Rowser Wm, carp, do
Rice Abraham, far, do
Reed D V, blacksmith, do
Ritchey Alex, tanner, Tatesville
RITCHEY ADAM S. Meat dealer, Tatesville
Readinger Wm, lab, Everett

PLEASANTVILLE.

Rininger Geo F, lab, Alum Bank

RAINSBURG BOROUGH.

Ressler H W, auctioneer, Rainsburg
Ressler W A, far, do
Ressler A H, far do
Ressler J W, far, do
Ressler W H, far, do

SCHELLSBURG.

Rock John H, pump maker, Schellsburg
Rininger John, cabinet maker do
Rubright Wm, blacksmith, do
ROCK GEO J. Saddle and Harness maker Schellsburg

SNAKE SPRINGS.

Ritchey Catherine Everett
Ritchey Wm S, far do
Ritchey Wm S S, far, do
Ritchey Mary, do
Roller John, lab, do
Ritchey Jacob S, far, do
Ritchey Wm C, far, do
Ritchey Henry W, far, do
Ritchey Michael, do
Reighard Solomon, far, Bedford
Ritchey John, far, do
Ritchey Solomon E, far, do
Ritchey Jacob R, far do

Plain and fancy writing papers and envelopes, a large stock always on hand at the Inquirer Book Store.

If you wan your HORSE insured against theft call on Kline and be insured in the best Company of the kind in existence

Ritchey Samuel, far, do
Ritchey Henry, far do
Ritchey Solomon, far, do
Ritchey Simon, far, do
Reighard David, far, do
Reed Henry W, far, Everett

SOUTHAMPTON.

Robinett John, lab, Bean's Cove
Ruby John, far, do
Ruby Lewis, far, do
Ruby Isaiah, far, do
Robison John, far, do
Rice David L, far, do
Rice Daniel, far, do
Rice Alfred W, lab, do
Rice Fred, lab, do
Roman Richard, far, do
Roland Barbara, Flintstone
Roland Elizabeth, do
Robinett Jere, far, do
Robinett Amos, far, do
Robinett John B, far, do
Robinett Henry, far, do
Ruby Henry, far, Cheneysville
Readinger John, sr, far, do
Roland David, sr, far, do
Robinett Jasper, far, do
Readinger Peter, far, do
Readinger John, jr, far, do
Roland David, jr, far, do
Ruby Wheeler, far, do
Roberts John E, far, Elbinsville
Rice David, far, Bean's Cove

ST. CLAIR, WEST.

Rouser Geo C, far, Six Roads
Rodgers Gideon, far, do
Raley Albert, far, do
Rouser John, lab, do
Rodgers Eli, lab, do
Rouser Harrison, lab, do
Reminger Peter, far, Alum Bank
Reminger Wm, far do
Ream Garrett, far, do
Roudabush Jac, bas makr do
Reminger Josiah, lab, do
Rodgers Levi, lab, do
Rouser Alex, lab do
Reminger Thos B, lab, do
Reminger Eli, carp, do
Reminger Pe'r of Jno, lab, do
Reminger Jacob, lab, do
Ream Jere, lab, do

ST. CLAIR, E.

Reminger Fred, lime burner, Spring Meadows
Reminger James, far, do
Riseling Valentine, wool factory, Fishertown
Reib Peter, far, St Clairsville
Raleigh Henry, far, do
Rock John, far, do
Reesher Fred, far, do
Reib John, far, do
Rock Samuel, lab, do
Riseling Scott W, weaver, Spring Hope

SAXTON BOROUGH.

Reed John D, carp, Saxton
Roakey Samuel B, carp, do
Raum Jacob, gent, do
Reed John D, jr, lab, do
Reed Geo, lab, do
Rauch E J, train dispatcher, do
Ruster F G, moulder, do
RHODES THOS H Dentist Saxton

UNION.

Roudabush Michael, far, Alum Bank
Ream Ephraim, carp, Pavia
Ritchey Levi, far, do
Reasy Michael, far, do
Reasy John, far, do
Ream Adolphus, far, do

WOODBERRY BORO.

Replogle S S, agt, Woodberry
Rowe J W, physician, do

WOODBERRY TWP.

Replogle Levi, far, Woodberry
Replogle John B, far do
Replogle Rhinehard, far, do
Replogle Geo B, far, do
Replogle Daniel B, far, do
Replogle Daniel Z, far, do
Replogle Jacob, far, do
Replogle Simon, miller, do
Rose Eli, clerk, do
Rininger Wm, clk, do

WOODBERRY, SOUTH.

Rise Samuel, carp, New Enterprise
Rise David E, far, do
Reasey Joseph, far, do
Rock Samuel, lab, do
Replogle John L, far do
Rininger Jacob S, plast, do
Ripley Jackson, far, do
Rininger Weimett fnce mr, do
Reasy Oliver, far, do
Replogle R H, far, do
Rise Isaac, lab, do
Ritchey John C, lab, Pattonsville
Replogle Isaac, far, Waterside
Reighard Henry, lab do
Replogle Henry, far, do
Rottson Henry, lime brnr do
Ritchey Andrew, lab, do
Replogle Geo Z, far, do
Replogle Joseph Z, min, do
Replogle Isaac Z, far do
Replogle Geo, gent, do
Rock Daniel, sling'le maker, New Enterprise
Read Aaron, hotel, do
Refiner Henry, medicine vender, do
Refiner Martin, far, do
Replogle David L, far, do

Liniments, Cough Syrups, Bitters, and pure Cod Liver Oil at JORDAN & CO's Drug Store.

Replogle Andrew, far, do
Replogle Isaac, far, do
Replogle Jacob Z, merchant, do
Replogle R Z, sawyer, do
Rise A E, hotel, do
Replogle Calvin, teacher, do
Ripley David, huckster, do
Replogle Eli Z, lab, do
Rininger Jeremiah, shoemaker, do
Rise Rosanna, do
Ritchey Josiah, far, Pattonsville
Ritchey M M, lab, do
Ritchey John W, lab, do
Ritchey V W, lab, do

BEDFORD BORO.

Smith Wm F,
Smith Mrs Peter, widow, W Pitt
Spidel Annie, John st
Shuck Mrs G D, widow, W Pitt
Shuck Mrs Josiah, do do
Stoudenour Matilda widow, Watson st
STATLER S F Dentist cor Pitt & Richard
Semler Jacob, blacksmith, E Pitt
SONGSTER JOHN mer, cor Pitt & Richard
SHIRES PETER H, machinist, E Pitt see adv
Shoemaker John, far, E Pitt
Smith G A, far, Watson farm
Shimer S N, shoemaker, S Richard
SHOEMAKER J M see adv dry goods &c E Pitt
Shoemaker J J, Bedford house, E Pitt
Steckman Valantine, Union hotel, W Pitt
Shuck Samuel, Notary Public, W Pitt
SANSOM A J justice of the peace W Pitt
Stiffler Geo, tailor, W Pitt
Shuck Daniel, lab, W Pitt
SPANG GEO H atty, office Juliana
SMITH JOHN O groceries W Pitt
Smith Jacob, shoemaker, W John
SMITH WM C Atty & Justice of the Peace office Pub Sq
Snell Wm, horse dealer, E Pitt
Stuart Preston, lab,
Steeman Robert, horse dealer, nr John and Thomas sts
Strominger Albert, Adams Ex, Juliana st
SILL RICHARD hackman E Penn
Shoemaker Rev E, minister, E Pitt
Spidel Bartley, lab, W Pitt
Spidel Samuel, lab, E John
Steckman Peter, lab, W Pitt
Smith Charles, lab, E Pitt
SCHELL WM P Auditor Gen res E Penn
Shaffer John, carp, W John
STONER MERICK of Stoner & Line furniture E Penn
Stoner Merick, clerk
Sill Frederick, lab, E Penn
Stiffler John, shoemaker, W Pitt
Smith David, clerk, W John st
SCHACK NATHAN Clothing see Advr cor Pitt and Richard
Shires Hervey, machinist, E Pitt
Spidel Scott, lab, W Pitt
Stiffler Watson, carp, W Pitt
SAUPP LEWIS County Treasurer W Pitt
SHUCK D N see adv, Coach Manufact'r Thomas st
SHUCK WM tobacconist E Pitt
Shires James, clerk, E Pitt
Snively Espy, broom manf, Bedford st
Smith Ridgeley, lab, West st
Steckman Jas, bar tender, W Pitt
Steckman Val, gent, nr West and John
Stivers Alfred, cooper, S Richard

BEDFORD TWP.

Smith Seth, lab, Bedford
Snowden Geo, col, lab, do
Schnebly Jas F, far, do
Stickler John, lab, do
Sipes Geo, lab, do
Smith Samuel, lab, do
Steven Denton, lab, do
Spidel Wm, blacksmith, do
Stickler Samuel, lab, do
Smith Lovea Mrs, do
Smith Mary A, do
Smith Mrs Seth, do
Suttmiller Francis H, far, do
Sprigg Asa, lab, do
Smith Buchanan, far, do
Silver John, far, do
Suttmiller Henry A, far, do
Smith Henry, lab, do
Shimer Franklin, lab, do
Smith Mathias, lab, do
Sellers Joseph, lab, do
Stiffler Richard, lab, do
Stoudenour Geo, lab, do
Snowden Jackson, lab, do
Simms Lewis, col, lab, do
Spidle M P, painter, do
Snively Wm, lab, do
Stiffler David, far, do
Swartz Joseph, far, do
Smith Frank B, lab, do
Smith Wm, lab, do
Shimer Scott, lab, do
Smith Alex, far, do
Smith Jere, far, do
Smith Miles N, miner, do
Shide Fred, mason, do
Swartz Abraham, far do
Snowden W C, shoemaker, do
Smith Chas, jr, far, do
Smith Samuel, far, do
Smith Wm H, far, do
Shartzer Wm, far, do
Strominger Albert, far, do
Strominger John, far, do
Strothers Jas, col, lab, do
Smith Emanuel, lab, do
Strother Wm, col, lab, do
Stiver David, cooper, do
Silvers Asa, lab, do

Sunday School books, tickets, reward cards, &c., always on hand at the Inquirer Book Store, at the lowest prices.

Shaffer John H, far Bedford
Sproat John S, far, do
Smith Geo A, lab, do
Stair Joseph, far, do
Stiffler Geo H, far, do
Shunk Jacob, lab, do
Stiffler Henry, far, do
Stickler Samuel, lab, do
Sill Joseph, far, do
Stoudenour Jacob, plast, do
Smith David R, far, do
Smith Nathaniel, far, do
Smith Emanuel, far, do
Stickler Joseph, lab, do
Sammuel Adam, far, do
Schnebly Abraham, far, do
Schnebly John, far, do
Schnebly David, far, do
Sill Henry, far, do
Schnably Fred, far, do
Schaffer Simon, merchant, do
Shunk F R, mason, do
Sellers Wm, far, do
Swartz Eli, lab, do

BROAD TOP.

SANDERSON J C, Justice of the Peace, Hopewell
Sailor Samuel, lab, Hopewell
Speiring Geo, lab, do
Simon Elias, carp, do
Simon W E, carp, do
Simon John W, carp, do
Simon Henry, carp, do
Snowden A J, lab, do
Steele Levi, far, do
Swytzer Redolphus, lab, Riddlesburg
Sowder Wm F, clerk, do
Swytzer D F, engineer, do
Scutchall Conrad, far, Hopewell
Satterfield John E, tailor, Six Mile Run
Satterfield Howard, lab, do
Satkill James, miner, do
Scutchall John, lab, do
Scutchall Jas, lab, do

BLOOMFIELD.

Stuckey Jackson, far, Woodberry
Stuckey Jacob, far, Moriah
Shimer Wm, far, do
Snyder Isaac S, far, do
Snyder Samuel, far, do
Snyder Malachi, far, do
Settle Henry, far, do
Shoop John, far, Baker's Summit
Smeltzer Joseph, far, do
Strayer Michael, far, do
Strayer Peter G, far, do
Shade James, far, do
Shimer Peter, far, do

CUMBERLAND VALLEY.

Snider Daniel, teacher, Cumberland Valley
Simons John, far, do
Sliger Jacob, far do
Snowden Abram, far, do
Smith Reuben, huckster, do
Sliger Fred, far, do
Smith Wm, far, do
Shields Samuel, lab, do
Snowden Forest, lab, do
Smith Albert, far, do
Simons Geo, far, do
Shoemaker Geo, far, do
Snowden G G, far, do
Sliger Wm K, far, do
Smith Joseph, far, do
Smith Wm, far, do
Smith Rollin, far, do
Smith Rebecca do

COLERAIN TWP.

Smith Wm L, far, Rainsburg
Shaffer Henry, far, do
Shaffer Emanuel, far, do
Shaffer P Thompson, far, do
Shaffer Jacob, far, do
Shaffer Frank, far, do
Shaffer Harvey, far, do
Shaffer Mrs Rachel, do
Shaffer Geo, far, do
Shaffer W H of Reb, far, do
Shaffer Wm H, of Henry, far, Rainsburg
Shoemaker Barbara, do
Shoemaker Rebecca, do
Sipes James, lab, do
Smith H W, far, do
Shaffer David, far, do
Stuckey Simon, far, do
Stuckey Geo W, far, do
Stone R M, far, do
Shaffer Jacob, lab, do
Smith Anthony, far, do
Sellers Sacob, far, Charlesville
Sellers Joseph, lab do
Stiffler Hiram, lab, do
Smith Jere, shoemaker, do
Saupp Catherine, do
Sullenberger Samuel, far, do
Stone G W, far, Bedford
Shaffer Thomas, lab, Rainsburg
Shoemaker Henry, far, do
Shoemaker Jacob W, far do
Smith Edward M, miller, do
Shaffer John, of Hen, far, do
Stuckey W H, far, do
Smith Wm L, teacher, do
Shaffer Geo, far, do
Shaffer Wm C, far, do
Shaffer Solomon, far, do
Smith Alonzo, far, do
Shaffer Joseph, lab, do
Smith H C, teacher, Charlesville
Saupp Lucas, far, do
Sellers Adam, far, do
Stiffler Isaac, lab, Bedford
Stiffler Wm, lab, do

KLINE'S Insurance agency is the oldest and best in the county, and, in fact, is the only wide awake one in the county

COALDALE BORO.

Spier Wm, miner, Coaldale

EVERETT.

Souders Wm, lab, Water st, Everett
STINEBACK HERMAN, shoemaker, Water st, Everett
Stewart Geo E, physician, Main st, Everett
Smith Wm L, wagon maker, do do
Sipes Wm, butcher, Water st, do
Steckman James, lab, Main st, do
Sams Barkley, blacksmith, do do
Snider Philip, painter, Hopewell st, do
STATES SIMON lumber dealer, Main st, Everett
Staley H Clay, clerk, Spring st Everett
Swartz John, carp, Main st, do
Snider Ferdinand, hotel, Main st, do
Stoutnour Samuel R, lab, Water st, do
Stoutnour Jas H, lab do do
Snider Wm, lab, do do
Snider J Frank, tinner, Spring st, do
Sangree Milton H, minister, do do
Suters Geo, lab, Water st, do
Sheeder James T, confectioner, Main st, Everett
Sheeder Henry F, cigar maker, do do
Smouse Simon, lab, Tate st, do
Snider John W, livery, Main st, do
Snider Herman, cigar maker, Main st, do
Shoemaker James J, plasterer, Spring st, do
Seeler John J, carp, Main st, do
States Shannon, cab, maker, Main st do
Sams W Scott, blacksmith, Main st, do
Schooley Mrs Harnett, Main st, do
Shaffer H C, barbar, Main st, do
Sipes Geo, hackman, Water st, do
Snyder Mary, seamstress, Hopewell st, do
Schooley John, student do

HARRISON TWP.

Seifert Casper, far, Mann's Choice
Styles Wm, far, do
Styles Peter, jr, far, do
Smith John P, far, do
Stickenous Jacob guns'th, do
Smith Margaret, do
Smith Wm J, Mann's Choice
Souser Sylvester, r r, do
Styles Peter, sr, far, do
Smith David, far, do
Schreechfield Sam, far, do
Suters Wm, lab, do
Smouse Michael, saddler, do
Seifert Wm, lab, do
SHOEMAKER JAS P, mer, Buffalo Mills
SEIFERT JNO M, carp, Mann's Choice
SEIFERT JOS E, Justice of the Peace, Mann's Choice
Stevens W B, lab, Mann's Choice
Shoemaker H N, far, Buffalo Mills
Shoemaker Geo E, far, do
Scott Rachel, do
Saylor Joseph H, cab mkr, do
Stouffer John, r r, do
Scott Wm B, far do
Suters Wm H, tinner, do
Shoemaker Solomon D, Bard
Shaffer Lewis, far, do
Saylor John, lab, do
Scifer Charles, carp, Mann's Choice
Smouse John, lab, do
Smith Samuel, lab, do
Seiffert Jacob, far, do
Smouse Wm, lab, do
Stevens S W, lab, do

HOPEWELL.

SMITH J W, mer, Yellow Creek
SMITH R E, mer, do
Stull Wm, lab, Hopewell
Steele Thos, lab, Yellow Creek
Steele Isaac, far, do
Speice Christian, far, do
Steele David, far, do
Smith Geo, far, do
Steele Geo, far, do
Steele Edward, far do
Steele Jacob, far, do
Snyder Daniel, far, do
Snyder Adam, far, do
Snider John, far, do
Scanling Michael, lab, do
Steele J W, lab, do
Sammell Adam, far, Yatesville
Sparks Uriah, far, do
Smith Hez, lab, do
Smith John S, far, do
Speelman M V, far, Yellow Creek
Steel Abraham, far, do
Steele G S of Jac, far, do
Sullivan Enoch, lab, do
Seville Archibald, lab, do
Smeltzer John, lab, do
Stuby Jacob, lab, do
Snowberger Joseph, far, Pattonsville
Speelman Wm, far, do
Sypher Wm, far, Piper's Run
Slayer Widow, do
Snider Widow, far, do

JUNIATA.

Shippy Peter, carp, New Buena Vista
Sides Lewis, far, do
Shippy Frank, carp, do
Suter Singleton, far, do
Struckman Chas, wag mkr, do
Showman Ellen, Buffalo Mills
Shoup John, far, New Baltimore, Somerset co
Stroup Casper, far, Bard
Sheirer Geo, far, do
Sides John, far, do
Skelly Joseph, far, do
Shroyer Danl, far, do
Shroyer Jac, far, do
Schierer Ben, far, do
Snyder Perry, lab, do
Stroup Peter, far, do

Books, Newspapers, Magazines, paper, ink, pens, pencils, and all kind of stationery, cheap, at the Inquirer Book Store.

KLINE represents the best line of companies and more of them than any other agent in this section of the State.

Stroup Fred, far, do
Smith John, far, West End
Shuler John, lab, West End
Skelly John, far, do
Shane Henry, teacher, do
Shuler W B, lab, do
Statler Andrew, far, Burn's Mills
Speicher Daniel, far, New Buena Vista
Schaffer Jacob, shoemaker, do
Sultmiller Frank, far, do
Stump Joseph, far, do
Shaffer Jackson, far, do
Spiker John, far, do
Sides Henry, far do
Shippy Michael, lab, do
Sides John, jr, far, do
Stroup J P, wagon maker, do
Sleek John, lab, do
Spicer John, hotel, do
Shaffer Lewis, lab, do
Spicer Owen, far, do

KING.

Stufft Geo, far, Mowry's Mills
Shimer John W, blksmth, do
Shimer Austin cab maker do
Shafer Sam, far, Sarah
Shafer Michael, far, do
Shafer David, far, do
Stombaugh Jno, lab, do
Shafer Jno A, far, do
Shoup Peter, lab, do
Smith Peter, far, St Clairsville
Stombaugh Michael, far, do
Stombaugh Henry, cooper, do
Shimer Fredk, lab, do
Stombaugh Fred, huckster, do
Smith James, lab, do
Shimer Isaac, lab, do

LIBERTY.

Smith Samuel, lab, Saxton
Shimer Wm, far, do
Shimer W Scott, lab, do
Smith John A, lab, do
Stoler Daniel, far, do
Stoler Jacob, far, do
Stapleton Wm, miller, do
Sivets Henry, far, do
Stonerook Samuel, far, do
Shirley John T, far, Cove Station
Smeltzer Joseph, far, Hopewell
Shoup Samuel F, far, Saxton
Sheridan Jas lab do
Soyster Jacob, far, do
Spang D R P, far, do
Steel David, far, do
Steel Thos, far, do
Shectrone Samuel, far, do
Shimer Jacob, lab, do
Steel Henry M, lab, do
Shoemaker John, lab do
Stoler Frank, lab, do
Smeltzer Wm, lab, Hopewell

LONDONDERRY TWP.

Shaffer Nathan, far, Hyndman
Shaffer Geo, far, do
Shaffer Sol, far, do
Shaffer Conrad, far, do
Stofer John, lab, do
Sides Christ, carp, do
Schrichfield A J, lab, Bard
Shroyer Daniel, far, do
Smith Geo, far, do
Sturtz Sol, far, Cook's Mills
Smith Adam, far, West End
Smith Geo S, far, do
Smith Jacob, far, do
Shroyer A W, far, do
Smith Sol, far, do
Shaffer Anthony, lab, Hyndman
Shroyer Jacob, far, do
Stein Thos, lab, do
Shoemaker Josiah, lab, do
Sullivan Alex, lab, do
Simons Jonathan, far, do
Shaffer Wm E, far, do
Shroyer Andrew, far, do
Shaffer Sam, far, do
Shaffer Michael, far, do
Schrichfield Jno J, far, do
Shaffer Levi, far, do
Stoer August, far, Cook's Mills
Simon David, lab, do
Sturtz John, far, do
Speelman Joseph, lab, do
Shuwack Anthony, lab, do
Speelman Harry, lab, do
Sturtz Sol, jr, lab, do
Sturtz F G, stonemason, do
Sturtz John J, far, do
Sturtz Ben, far, do
Shaffer John W, lab, Bard,
Shroyer Joseph, lab, do
Speelman Jas, lab, Cook's Mills
Stoer Henry, far, do
Stultz H H, lab, Hyndman

MANN.

Shipley Leven, far, Purcell
Smith Philip of M, far, do
Smith Aquilla, far, do
Smith David, lab, do
Sipes Alex, lab, do
Smith Jacob, far, do
Smith Conrad, far, do
Smith Elisha, far, do
Smith Wm, far, do
Smith Harry, far, do
Smith Harrison, far, do
Smith Joseph, far, do
Smith Joseph, sr, far do
Smith Isaac of A, far, do
Smith Anthony, far, do

GO TO JORDAN'S DRUG STORE FOR PURE DRUGS.

Sowers Isaac, shoemaker, Elbinsville
Shipley Nimrod, lab, Piney Creek
Shipley Philip, lab, do
Smith Bartley, far, do
Shaffer Zach, lab do
Shipley Dawson, far, do
Shipley Elijah, far, do
Smith Andrew J, far, do
Shaffer Zach, far, do
Smith Isaac W, far, do
Smith Lewis, lab, do
Smith Rachel, Purcell
Smith Sol, far, do
Smith Philip of E, far, do
Smith Jas S, mason, do
Smith John, far, do
Smith Robison, far, do
Smith Gideon, lab, do
Smith Nathan, lab, do
Smith Joseph, far, do
Smith Geo, lab, do
Smith Isaac, of H, lab, do
Smith Henry, lab, do
Smith Emanuel, lab, do

MONROE.

Shaw Flavius J, far, Clearville
Snyder Henry, far, do
Smith Wesley, far, do
Snyder Jason, far, do
Steckman Geo, far, do
Snyder Jacob, sr, far do
Snyder Philip, far, Chapman's Run
Swartzwelder Emanuel, far, Cheneysville
Swartzwelder Daniel, far, do
Steckman B B, far, Everett
Steckman A J, far, do
Smith Hillary, lab, do
Shaffer Isaiah, far, do
Snyder John F, far, do
Sparks Joseph, far do
Shaffer Geo W, huckster, Clearville
Smith Jas T, shoemaker, do
Shaw Nathan, cab maker, do
Shaw Geo, far, do
Street Nathan, far, do
Showalter Jacob, far, do
Smith Elisha, far, do
Struckman Aaron, far, do
Shaw Jere, far, do
Sponsler Solomon, far, do
Snyder Stephen, far, do
Sponsler Sol W, far, do
Sleighter Nicholas, far, do
Stuckey Abraham, far, do
Shearer Emanuel, far, do
Snyder Jacob H, far, do
Shaw Jere, jr, far, do
Shaffer Simon P, far, do
Snyder Baltzer, far, Chapman's Run
Smith Levi, far, do
Steckman Jacob, far, do

Streightiff Samuel, blacksmith, Robinsonville
Shreave Ellen, do
Smith Harrison, lab, Everett
Smith Anthony, do
Shaffer J T, justice of the peace, Everett
Steckman Oliver, far, Clearville
Smith Wm H, far, do
Smith John, lab, do
Shuss Daniel, far, do
Shaw Wm, far do
Shearer W W, plasterer, do
Shearer Daniel, far, do
Shaw Philip, far, do
Steckman Frank, far do
Shaw Henry, far, do
Shaffer Alvah, far, do
Shoemaker Hubert, far, do
Steckman Frank B, far, do
Snyder Candace, do
Snively Matilda do
Swartzwelder Daniel, jr, far, Robinsonville
Steckman J H, far, Chapman's Run
Snyder David, far, do

NAPIER.

Stuls Wm, far, New Paris
Struckman H, far, Schellsburg
Souser Henderson, far, Stuckeyville
Suters Wm S, lab, do
Stuckey Scott W, far, do
Sill John, far, do
Sands Andrew B, far, do
Stuckey Asa, far do
Sellers Fred, shoemaker, do
Stuckey Geo W, far, do
Souser Joseph, far, do
SHOENTHAL HENRY, mer, New Paris
Shafer John D, far, Schellsburg
Shafer John H, far, do
Stickler Adam, far, do
Stickler Henry, shoemaker, do
Smith John G, far, do
Shafer Wm H, far, do
Snowberger Eli, far, do
Studebaker Thos P, far, do
Smith Anthony, far, do
Shafer Silas, far, do
Slack Thos, millwright, do
Shafer Levi, far, do
Stickler Henry, jr, lab, do
Scanlon John, peddler, do
Shull Wesley, lab, do
Sellers Henry H, miller, do
Sleek Geo H, miller, New Paris
Seese Joseph, far, do
Shrader Albert A, butchr, do
Sellars John, miller, New Paris
Sleek Abner W, far, do
Sease Emanuel, far, do
Saucer Anthony, to'bstone agt, do
Suter Simon P, far, do
Statler Jas B, physician, do

Sunday School books, tickets, reward cards, &c., always on hand at the Inquirer Book Store, at the lowest prices.

Sleck Samuel A, lab, do
Stuls Samuel, lab, do
Suter John M, lab, do
Shrader Margaret, do
Shafer A Virginia, do
Sleek Isabella, do
Shade John, overseer, Schellsburg
Smith Robert C, far, do
Snowberger Fred, far, do
Studebaker Rudolph, lab, do
Shull Wm, far, do
Shull Jero, lab, do
Studebaker Wesley W, far, do
Smith Danl, lab, do
Smith John, lab, do
Stickler Geo, lab, do
Smith John, lab, do
Sill James A, far, Stuckeyville
Stuckey John K, far, do
Souser Wm B, teacher, do
Smith Sam A, lab, do
Souser Theodore H, lab, do
Shafer Wm J, far, Schellsburg
Studebaker Catherine do

EAST PROVIDENCE.

Shaffer Wm, far, Ray's Hill
Smith W M, far, do
Shaffer Levi, far, do
Spencer Israel, far, do
Stailey Samuel, far, do
Swartzwelder Philip, far, do
Swarbe John, far, do
Shoaff John, sr, far, do
Showsholder Jas, far, do
Shoualter Absolom, far, do
Snyder John J, far, do
Seegle Stephen, far, do
Seegle Raphael, far, do
Sams John W, far, do
Shuss Adam, far, do
Streight John, far, do
Staley Geo, far, do
Staley A H, far, do
Staley J G, far, do
Staley James, far, do
Shuss W S, far, do
Shuss H, far, do
Shoaff Jacob, far, do
Staley T M, far, do
Smith Jason, lab, do
Smith Gideon, far, do
Smith Hanon, far, do
Skellington Orton, far, do
Skellington R M, far, do
Skeltrompe Peter, far, do
Stailey W A, far, do
Smith Bauer, far, do
Somerville Robert, far, do
Swartzwelder Joseph, far, do
Shoemaker J, far, do

WEST PROVIDENCE.

SPARKS PHILIP W, far, Everett
SAMS DANL, surveyor, do
SPARKS WILSON W, far, do
Stair John, far, Everett
Stair Aaron, far, do
Stair Aaron D, far, do
Stair Adam, far, do
Suters Geo, far, do
Sparks James, far, do
Sparks Jas H, far, do
Sparks Saml B, far, do
Smouse Wm, machinist, do
Suters Henry H, lab, do
Sams David M, lab, do
Snyder Jacob, far, do
Smith John B, far, do
Steckman David, far, do
South Jas, far do
Snyder John G, far, do
Showalter Simon P, far, do
Showalter Philip, far, do
Sleighter Daniel, far, do
Sleighter Joseph, far, do
Simons Wm, far, do
Simons Aaron, far, do
Simons Thos, far, do
Shaffer Samuel, far, do
Shaffer Abraham, far, do
Straley Wm, far, do
Suters Lewis D, carp, do
Sleighter Simon, carp, do
Smith Patrick, lab, do
Summerville John B, lab, do
Smith Mahlon, lab, do
Smith Geo, lab, do
Sponsler John W, lab, do
Sponsler Geo, lab, do
Sleighter Isaac, lab, do
Stiffler Geo W, lab, do
Sparks Jonas, lab, do
Sparki Uriah, lab, do
Smith Joseph, lab, do
Sparks David G, far, do
Snyder Augustus, far, do
Scheabrompf Peter C, do
Swoap Albert, lab, do
Steel Wm, lab, do
Sams Jas, lab, do
Simons Geo, lab, do
Smith Levi, lab, do
Sparks James H, far, do
Smith Emanuel, lab, do
Smith Jacob, lab do
Stapleton Thos G, far, do
Sparks John, lab, do
Swartz David lab, do
Sipes Jonathan, lab, do
Sparks Catherine do
Summerville Sarah do

RAINSBURG BOROUGH.

Shaffer G W, far, Rainsburg
Smith Emanuel, far, do

Liniments, Cough Syrups, Bitters, and pure Cod Liver Oil at JORDAN & CO.'s Drug Store.

Shearer G W, far, do
Smith Reuben W, far, do
Smith Samuel, far, do
Smith John C, far, do
Stern H C, far, do
Shaffer Leonard, far, do
Shaffer Emanuel, far, do

SCHELLSBURG.

Slack Mrs Amanda, seamstress, Schellsburg
Slick Geo B, teacher, do
Schell Abia E, far, do
Schell John S, gent, do
Statler Emanuel, gent, do
Smith A W, tobacconist, do
Statler S G, physician, do
Smith J E, tinner, do
Slack Geo, carp, do
Snively F B, painter, do
SNIVELY J A, painter and paper hang'r Schellsburg
Snyder J H, millwright, Schellsburg
Schell Harvey, far, do
Statler E T, far, do

SNAKE SPRINGS.

Snowberger Rosanna, Everett
Snyder Daniel, far, do
Snyder Jacob, far, do
Snyder Mary Ann, do
Shoaff Joseph, far, do
South Mary Ann, do
Snyder Daniel R, far, do
Snyder Henry, far, do
Sullenberger Catherine, do
Smouse Geo, far, do
Smouse Daniel, saddler, do
Shaffer John H, far, Bedford
Shaffer Adam, far, do
Shearer Geo, smith, do
Stiffler John, carp, do
Stuckey Scott W, far, do
Stiffler Wm, lab, do
Snyder Isaac, far, do
Smouse Geo L, far, Everett
Shuss Daniel, far, do
Snyder John, far, do
Smouse Henry, far, do
Smouse Abner, lab, do
Snowberger Andrew, far, do
Shuss Jacob, far, do
Shuss Adam, far, do
Stone Washington, far, do
Stubey John, lab, do
Smith Samuel, lab, do
Stone John, lab, do
Snyder Daniel, far, do
Stickler Samuel, far, do
Sheatrum Christ, far, do
Sullenberger Henry, far, do

SOUTHAMPTON.

Smith Solomon, far, Flintstone
Sanders John, lab, Cheneysville
Smith Geo of H, far, do
Sheely W H, far, do

ST. CLAIR, WEST.

Stufft Jacob, far, Alum Bank
Smith Joseph B, far, do
Schooley Thos C, shoemkr, do
Sleek Jas M, far do
Snyder Chas L, far, do
Slonaker John G, far do
Sleek Jacob W, far, do
Smith James M, far, do
Smith Robt M, carp, do
Smith Geo, lab, do
Shaver John, lab, do
Seiss Conrad, lab, do
Seiss Ephraim, far, do
Schooley Wm, far, do
Slonaker John W, lab, do
Stufft Geo, lab do
Sleek Ann, do
Smith Isaiah, lab, do
Shrarder Solomon, far, Six Roads
Seiss Nicholas, far do
Seiss Wm, far, do
Shrader Mary, farm & dairy, do

ST. CLAIR, E.

SLEEK THOS W, constable, St Clairsville
SILL JAS, tanner, St Clairsville
Smith Martha do
Shroyer Jeff, huckster, do
Sowers W H, undertaker, do
Stineman Thos, far, do
Sill Wm, far, do
Stombaugh David, far, do
Stombaugh Saml, lab, do
Sleek Wm, sr, far, do
Speice Michael, far, do
Sleek Nicholas, lab, do
Sleek James M, miller, do
SHAFFER D H, mer, do
Shaffer John P, far, Bedford
Schaffer John S, far, do
Schaffer John, far, do
Sleek Jacab A, far, Cessna
Shriner Jacob C, far, do
Shriner Philip, far do
Shriner Wm, lab, do
Smith Jesse K, far, Spring Hope
Stombaugh John, far do
Sleek Thos, far, do
Sleek Wm, far, do
Smith Jas C, far, do
Smith John, lab, do
Snokes Jacob, far, Spring Meadows
Spiece Geo, far, Fishertown
Sleek Geo, far, do
Summers Michael, lab, do
Snowden Wm, lab, do
Sleek Wm R, lab do
Sleek Wm, far, do

Justices' blanks, judgment dotes. dockets, day-books, ledgers, pass-books, etc., always in stock at the Inquirer Book Store, Bedford, Pa.

If you wan your HORSE insured against theft call on Kline and be insured in the best Company of the kind in existence

Spiece Sarah, far, St Clairsville
Spieee Rebeeca do

SAXTON BOROUGH.

Spiece Harry, eonduetor, Saxton
Slick Wm, brakeman, do
Snider Tobias, gent, do
Snider Thos, gent, do
SNELL CHRIST hotel Saxton
STOLER DAVID M mer do
STOLER SAM B mer do
STOLER DANL mer do
STOLER JACOB, clk, do

UNION.

Smith Sam B, lab, Alum Bank
Shoop Wm, far, do
Stufft John, far, do
Smith Isaae, far, do
Smith Samuel, far, do
Stufft Valentine, far, Pavia,
Stiffler Miehael, far, do
Stiffler Joseph, far, do
Stiffler Thos, far, do
Shafer Geo W, carp do
Shull Joseph, sexton, do
Shull John, far, do
Stombaugh Joseph, lab, Mowry's Mills
Stombaugh Alex, lab, do
Smith John, lab, do
Seymour Jas, lab, Pavia
Stufft Thos, far, do
Sailor Rachel, do
Stufft Catherine do
Stiffler Albert, do

WOODBERRY TWP.

Smouse Geo, machinist, Woodberry
Stonerook Levi, far, do
Stonerook David, far, do
Stonerook Jacob, far, do
Stern Andrew, far, do
Stayer Danl, far, do
Stayer Rhinehart, far, do
Stayer David, far, do
Smith John, far, do
Smith Jaeob, far, do
Sell John S, far, do
Sell Alex, far, do
Sweany James, lab, do
Snyder Adam, far, do
Stephy Levi, far, do
Sturgeon Henry, far, do
Stremmel Geo, shoemaker, do
Snowden Joseph, maehinist, do
Snyder Harmon, far, do
Snyder Jaeob R, far, do
Smith Jos, lab, do
Settle John, lab, do
Swartz Wm, far, do
Smith Mary, do
Smith Susanna, do

WOODBERRY BORO.

SMITH SAML H, physician Woodberry
Simpson Wm, saddler, Woodberry
Stoek Miehael F, far, do
Shoemaker Austin stone masn, do
Stover Danl, eonfeetioner, do
Smith Wm R, agent, do
Stonerook Margaret, do

WOODBERRY, SOUTH.

Smith Victory, saddler, New Enterprise
Snowberger Christian, far, do
Sell Daniel, far, do
Shriner Chas, lab, do
Stayer Samuel, far, do
Stayer David S, far, do
Sollenberger Abraham, far, do
Snowberger Peter, far, Pattonsville
Shank John, far, do
Stayer John, far, do
Snyder John S, far, do
Sell Joseph, far, do
Sell Lewis, huekster, do
Stoner John, lab, do
Snyder Jacob, far, do
Snyder Daniel R, far, do
Snyder David, lab, do
Shriner Peter, far, New Enterprise
Snyder John L, far, do
Stiffler Nathaniel, lab, do
Specht Jaeob, far, do
Sell John, far, do
Straley D M, blksmth, do
Snowberger Daniel, minister, do
Straley Wm, blksmth, do
Strait Joseph, lab, do
Snowberger John, far, do
Snyder Jaeob G, lab, do
Stuekey Uriah, lab, do
Snowberger Levi, lab do
Snyder Wm, lab, Waterside
Smith Henry, gent do
Shoemaker John, lab, do
Shade Jas A, wool man'f, do
Smith Simon, far, do
Snyder Wm, stone mason, Pattonsville
Stayer David S, gent do
Snyder Andrew, lab, do
Smith Harry, blacksmith, do
Staley M L, physieian, do
Stevens Christian, lab, New Enterprise
Snowberger J Theo, student, do
Snowberger Andrew, student, do

BEDFORD BOROUGH.

Thompson Thornton
TATE H D, Proth'y, Clk of the Court. &c res E Penn
THOMPSON FRANK, bakery, E Pitt
Tate Jos W, gent, Juliana.
Troutman Thos, lab, Watson st
Tate Clarendon, gent, Juliana
Taylor Louisa, widow, E Pitt
Taylor Elmer, printer, E Pitt

You can get your home receipt filled at JORDAN'S Drug Store at a very low price.

BEDFORD TWP.

Tripplet Lewis, miller, Bedford
Tomlinson J W, far, do
Troutman Benj, far, do
Todd John, far, do
Thompson Wm, far, do
Thompson Samuel, far, do
Tripplett John, miller, do
Todd Wm G, far, do
Todd Frank H, far do
Thomas Sol, far, do
Tooms Sol, lab, do

BROAD TOP.

Thomas John, lab, Six Mile Run
Tovey Michael, engineer, do
Thomas Frank, lab, do
Thomas Elijah, lab, do
Thomas Eli, lab, do
Thomas D P, lab, do
Thomas Levi C, lab, do
Thomas H, C, lab, do
Thomas J W, lab, do
Trees A B, Riddlesburg
Tobias J L, tinner, Hopewell
Taylor Alex, engineer, do
Taylor Samuel, far, do

BLOOMFIELD TWP.

Tetwiler Christian, far, Baker's Summit
Tetwiler Anthony, far, do
Tetwiler John, far, do
Tetwiler Abram, far, do

CUMBERLAND VALLEY.

Tewell Joseph, far, Cumberland Valley
Twigg Brice, far do
Topper Joseph A, lab, do
Twiggs Marion, lab, do

COALDALE.

Taylor John, jr, miner, Coaldale
Taylor John, sr, miner, do

EVERETT BOROUGH.

Tate Samuel B, gent, Main st, Everett
Tate Alex, lab, Spring st, do
Tate Mrs Martha, Main st, do
THOMPSON JERE, carpenter, Main st, Everett
TOBIAS JNO B, tinner, Main st Everett

HARRISON TWP.

Turner Andrew, miller, Mann's Choice
Turner Wm, far, do
Turner John, far, do
Taylor J B, teamster, do
Tiday Josiah, lab, do
Thomas Augustus, far, do
Trucine John, far, Buffalo Mills
Triplett Joseph F, miller, do
Thorpe Wilson, lab, do
Turner Philip, far, New Buena Vista

HOPEWELL.

TRIMBATH JAS mer Tatesville
Taylor John, jr, lab, do
Taylor John R, lab, do
Trimbath Samuel, druggist do
Tobias Calvin, professor, Yellow Creek
Troutman Jacob, lab, Hopewell
Troutman John, far, do

JUNIATA.

Turner Lewis, far, New Buena Vista
Turner Emanuel, far, do
Turner Andrew, far, do
Tracy John, lab, do
Turner Philip, far, do
Thomas Michael, far, Bard
Troutman Geo, far, do
Turner Fred, far, West End
Turner Wm F, far, do
Tipton Noah, far, do

KING TWP.

Thompson Rachel, Mowry's Mills

LIBERTY TWP.

Tricker Catherine, Saxton
Troutman Michael, lab, Saxton

LONDONDERRY TWP.

Thorp John, blksmth, Cook's Mills
Thorp Jacob, do do
Tipton Noah, lab, Hyndman
Tipton Jacob, far, do

MANN TWP.

Tewell Thos, far, Piney Creek

MONROE.

Tewell Moses, far, Clearville
Truax Jacob, far, do
Truax Margaret, do

NAPIER TWP.

Taylor James, far, New Paris
Taylor Sam T, far, do
Taylor Wm V, far, do
Thomas Jacob, far, Schellsburg
Taylor Jas S, far, do
Thomas Samuel, far, do
Thomas Henry, far, do

PROVIDENCE, EAST.

Thomas Isaac, far, Ray's Hill
Thomas I F, far, do
Thomas J M, far, do

PROVIDENCE, WEST.

Tate Geo W, lab, Everett
Thomas Wayne, far, do

Plain and fancy writing papers and envelopes, a large stock always on hand at the Inquirer Book Store.

KLINE represents the best line of companies and more of them than any other agent in this section of the State.

RAINSBURG BOROUGH.

Taylor Calvin, Rainsburg

SCHELLSBURG.

Tucker B F, saddler, Schellsburg
Taylor R M, gent, do
Taylor Geo W, tobacconist, do
Taylor J E C, teacher, do
Tillman Frank, lab, do

SOUTHAMPTON.

Tewell Daniel, far, Bean's Cove
Tewell Sarah Cheneysville
Trail Thos, far, do
Trail John, far, do
TEWELL LEONARD S, planing mill, Cheneysville
Tewell Abner, far, Elbinsville
Tewell Truman, far, do
Troutman Jas W, far, Flintstone
Tewell Geo of A, far, Cheneysville
Tewell Geo, far, do
Tewell Daniel N, gent, Elbinsville

ST. CLAIR, W.

Thomas Jacob, far, Six Roads
Taylor Jos R, far, Alum Bank

ST. CLAIR, E.

Taylor Henry, far, Fishertown
Taylor John H, far, do
Taylor Samuel W, far, do
Trout G D, far, Spring Meadows
Trout Jas A, far, do
Trout Richard W, lab, do
Tomlinson D S A, minister, Cessna

SAXTON BOROUGH.

Turner Howard, tel op, Saxton

UNION TWP.

Taylor John R, far, Alum Bank
Taylor Jos M, carp, do
Taylor Geo, lab, do

WOODBERRY TWP.

Teeter Andrew, far, Woodberry

WOODBERRY, S.

Teeter Samuel, far, New Enterprise
Teeter Aaron, far, do
Teeter Levi, far, do
Teeter John N, far, Pattonsville
Teeter J B, far, do
Teeter John K, gent, New Enterprise

JUNIATA.

Umbaugh Henry, far, New Buena Vista
Umbaugh Wm H, far, do

WOODBERRY TWP.

ULLERY ADAM, Wool Peddler, Woodberry

BEDFORD BORO.

Vondersmith Valentine, gent, Cramer Cottages

BROAD TOP.

Vincent W, miner, Six Mile Run

COLERAIN TWP.

Valentine Levi, far, Rainsburg

COALDALE.

Vincent Wm, miner, Coaldale

CUMBERLAND VALLEY.

Valentine John, lab, Cumberland Valley
Vickroy Jas K, lab, do
Valentine Jere, lab, do
Valentine Geo, lab, do

MONROE TWP.

Vonstein Geo M, far, Clearville
Vonstein John, far do
Vonstein Jas P, physician, do
Veach Jesse, shoemaker, do
Vogle Francis, cab maker, do

PROVIDENCE, E.

VanHorn Joseph, far, Ray's Hill
VanHorn John, far, do

PROVIDENCE, W.

VanHorn John M, lab, Everett
Veach John, lab do
Vibert John, lab, do

SBHELLSBURG.

VAN ORMER W W, Dentist, Schellsburg
VAUGHAN W R, Prof high school, do

ST. CLAIR, WEST.

Vore Thomas, far, Alum Bank

ST. CLAIR, E.

Vickroy Geo, far, Spring Meadows
Vickroy Chas, far, do
Vickroy Wm A, far, do

SAXTON.

Von Moss Joseph, fireman, Saxton

BEDFORD BORO.

WATSON WM, Physician res E Penn
Woods Henry, moulder, S Richard
WRIGHT J C, mer, S Juliana
WEIMER H G, Principal Pub Schools, Richard
Wickersham Cadwalader, gent, S Juliana
Weisel Michael, cooper, E Pitt
Washabaugh Daniel, gent, E Pitt
Weisel Wm, coachmaker, E Pitt
Wolffe Rudolph, clerk, Oppenheimer's, Pitt st
Wise A A, tailor, Pitt st
Wills Samuel, clerk, E Pitt
Wills John A, clerk, do
Wilson Watson, lab, Richard
Wright Sewell, dry goods, E Pitt
Wright Paul, lab, W Pitt
Wills J E, far, E Pitt
Wilson R F, minister, E Penn
Wilhout Joseph, mason, John st
Wagner Jas, barber, Juliana

Go to JORDAN'S Drug Store for toilet articles, PERFUMERY, etc.

Walker Samuel, lab, W Pitt
WILLETT A A, Farmer's Home, E Pitt
WHITE DEXTER, grocery and saloon, E Pitt
Wise Elizabeth, Pitt st
Wills Henry

BEDFORD TWP.

Williams Margaret, Bedford
Williamson Margaret, do
Welker Peter, lab, do
Wilson Henry, col, lab, do
Weaver John E, physician do
Walter Samuel, far, do
Walter Daniel, far, do
Walter Jacob, far, do
Wisegarver A J, far, do
Wolf Jacob, far, do
Wertz John A, far, do
Wakefuse Conrad, far, do
Wisegarver W C, far, do
Wyat Perry, col, blacksmith, do
Walter Frank, far, do
Webster Daniel, col, lab, do
Warren Nimrod, col, lab, do
WEBBER H F, miller, Bedford
Welsh Adam, lab, do
Williams W J, lab, do
Williams John, blacksmith, do
Wilson Thompson, lab, do
Wyant Joseph, lab, do
Williams J O, teacher, do
Waltman Daniel, lab, do
Warren Nathan, col, lab, do
Williams John, far, do
Wolford Alfred, lab, do
Wilson Mary, do
Wagner Caroline, do
Wolf Catherine, do
Weisel Rebecca, do

BROAD TOP.

Whited Benj, supervisor,, Six Mile Run
Whited J W, far, do
Wise John, miner, do
Wright John, far, do
Warsing Wm, far, do
Wiser Jonathan, miner, do
Wilkins Jos, miner, do
Warsing Hester, do
Winter J J, stone mason, do
Worthing Thos, far, do
Wise Philip, miner, do
Winter Isaac, lab, do
Winkfield Chas, far, do
Wright Henry M, far, do
Wise Henry, miner, do
Wright Abraham, lab, do
Whited Joshua, lab, do
Whited Caleb, lab, do
Wright John A, lab, do
Warsing Andrew L, far, do
Weimer J F, shoemaker, Hopewell
Winters Hiram, teacher, do
Werter Adam, lab, Riddlesburg
Weimer Edward, lab, do
WIGTON A J, coal operator Six Mile Run

BLOOMFIELD.

Weimer John, Baker's Summit
Wagoner Samuel do
Wareham Elizabeth, do

CUMBERLAND VALLEY.

Wertz Jacob, far, Cumberland Valley
Welsh Thomas, lab, do
Welsh Wm, lab, do
Willison E B, far, do
Wentling Samuel I, mason, do
Wertz Henry, carp, do
Whip Geo, far, do
Wertz Wm C, far, do
Wertz John J, far, do
Wilson Joseph, lab, do
Whip John B, carp, do
Whip Samuel, far, do
Wertz Geo F, far, do
Wertz Joseph, far, do
Wertz Jacob of Paul, lab, do
Warren Tracy, lab, do
White Wm, lab, do
Whip Wm, far, do
Whip Geo A, lab, do
Wentling Geo, lab, do
Whip Espy W, far, do
Wertz S A, far, do
Wertz D B K, far, do
Wertz Jane E, do
Whip Mary, do
Warmouth Margaret, Burning Bush
Wertz Francis, far, Bedford
Wertz Chas A, far, do

COLERAIN TWP.

Wolford A J, lab, Rainsburg
Williams Geo W, far, do
Winesegle Sam, lab, Charlesville
Waltman Wm H, far, do
Weisel Abraham, sr, nil, do
Whetstone Levi, far, do
Weisel Abrm, jr, teacher, do
Whitmore Rev David, min, do
Waltman Harlan, lab, do
Wolf Wm, miller, do
Winesigle Geo, lab, do
Whetstone David, far, Bedford
Whetstone Levi, far, do
Whetstone Mary Ann, Bedford
Waltman Geo, do
Whetstone Josiah, far, do

COALDALE.

Witney Walter, miner, Coaldale,
Witney Zach, miner, do
Whited Simon, lab, do
Williams John, miner, do

Justices' dockets and Justices' blanks of all kinds, judgment and promissory notes always on hand at the Inquirer Book Store, Bedford, Penn'a

EVERETT.

Ward Samuel, far, Main st, Everett
Wile Solomon, silversmith, do do
Waterberry Cyrus, teacher, Hopewell st, do
Weaverling Alex, lab, Main st, do
Wagner Christian, stone mason, Main st,do
WILLIAMS JACOB B, see adv, mer. Main st. Everett
WILLIAMS SAM D, mer, Main st Everett
Weaverling John P, hotel, Spring st, do
WEEKS WILSON L, shoemaker, Main st Everett
WHEISEL WM H, Post Master, Water st, Everett
WISHART SAML P, mer, Spring st Everett
Wolf James S, lime burner, Main st, Everett
Wertz Josiah, lab, alley, do do
White Isaac, miller, Water st, do
Weaverling Geo, lab, Main st do
Wolf Edmund, teacher, Main st, do
Weaverling Adam, lab, Main st, do
Wilkinson Wm, lab, Spring st, do

HARRISON TWP.

Wertz Hugh, lab, Mann's Choice
Wertz Sarah, do
Wertz Valentine V, far, do
Whiteline Nicholas, far, do
Woy James H, post master, Bard
Weisel Samuel, far, Buffalo Mills
Wolford Fred, far, do
Whirl W T, car, Bard
Wertz Hugh B, far, Mann's Choice
Wertz Jas, far, do
Wertz Valentine B, far, do
Wolford Daniel, lab, do
Waters David, far, do
Wingart David, nil, do
Wertz Vitlas, far, do
WRIGHT GEO R, mer, Mann's Choice

HOPEWELL.

Wimer Stephen, far, Hopewell
Wimer Stephen, jr, lab, do
Wimer Wm, lab, do
Wimer Albert, lab, do
Wilson Wm, lab, do
Weaverling David, lab, Tatesville
Weaverling James, lab, do
Whitehill Geo, far, Piper's Run
Whitehill Edward, far, do
Whitehill Luther, far, do

JUNIATA.

Wolf Sebastian, gent New Buena Vista
Welsh Capt Wm, gent, do
Wertz Valentine, gent, do
Walters J A, carp, do
Welch Richard, far, do
Wertz V B, far, Mann's Choice
Wambaugh Lewis, far, West End
Wolf Peter, lab, do

KING.

Walter Enos, huckster, St Clairsville
Waters Jackson, far, do
Walter Eve, do
Weyant Jacob, lab, do
Weyant Joseph, lab, do
Weyant Henry, lab, do
Wentz Daniel, lab, do
Weisel Josiah, far, Mowry's Mills
Wright Jas, far, do
Walter Ann, do
Walter Jonas, far, do
Walter Jacob, far, do
Weyant John, lab, do
Weisel Jacob, lab, do
Whittaker Joseph, lab, do
Weyant Alex, huckster, do
Wentz Peter, lab, do
WEYANT THOS B. mer, do
Walter Samuel, far, Sarah
Walter Josiah, far, do
Walter Geo, carp, do
Wright Thos, huckster, do
Wright Jere, far, do
Weyant Michael, far, do
Weyant Dorothy, do
Weyant Val, huckster, do
Walter Jas, mechanic, do
WALTER JNO M, mer, Sarah
Walter David M, lab, do
Walter Israel, lab, do
Weyant Benj, lab, do
Walter Martha, Mowry's Mills

LIBERTY.

WALTZ L B, mer, Saxton
White Geo, lab, do
White Joseph, lab, do
Whitaker Henry, far do
Weaver Daniel, far, do
Weyant John, lab, do
Walter Anthony, lab, do
White John, lab, do
White Thos, lab, do
Walter Ephraim, lab, do
Weyant Jacob, lab, do
Williams John, lab, Cove Station

LONDONDERRY TWP.

Wilt Augustus, far, Cook's Mills
Wilgar L F, lab, do
Wilhelm Geo, far, do
Wilhelm Jas H, far, do
Webster Geo, lab, Hyndman
Wertz Wm, lab, do
Wertz John M, far, do
Willison Jacob, far, do
Worsing Thos, shoemkr, do
Williams A J, lab, do
Walters Harmon, carp, do
Wolford Daniel, far, do
Wolford John, far, do
Wolford John J, far, do

Wolford Adam, far, do
Wolford Levi, far, do
Wolford John F, far, do
Wires B F, lab, do
Wilhelm John, sr, far, do
Wilhelm Sam M, far, do
Wertz John H, lab, do
WELLER F S, physician, Hyndman
Wageman Samuel, far, West End
Wagerman P G, far do
Wagerman Ben, far, do
Wilt Jonathan, far, Cook's Mills
Wilt Wm, far, do
Wilt Jacob, sr, far do
Wilhelm John, sr, far, do
Wolf W H, lab do
Wilt Jacob, jr, lab, do

MANN TWP.

Wigfield Jas W, far, Percell
Wigfield Jas C, far do
Wigfield Wm of M, far, do
Wigfield John of B, far, do
Wigfield Wesley B, far, do
Wigfield Wm of Jno, far, do
Wigfield Alex, far, do
Wigfield Jas of Jno, far, do
Wigfield Elizabeth, do
Whitfield Ephraim, far, do
Wigfield John of M, nil, do

MONROE.

WEIMER WM, Justice of the Peace, Clearville
Williams Alvah R, far, Clearville
Williams H P, far, do
Williams David F, far, do
Ward Jas, far, do
Weimer David, far, do
Weimer Bernard, far, do
Wigfield Joseph, far, do
Wallace Joseph, far, do
Weimer Joseph, blksmith, do
Weimer Wilson, far, do
Wigfield Simon, shoemaker, do
Wigfield Henry, far, do
Wagner Stephen, lab do
Wareham Simon, far, do
Williams Geo, far, do
Williams Wilson M, far, do
Ward Jeremiah, far, Chapman's Run
Ward David, far, do
Weicht John, far, do
Weimer John S, far, do
Weicht Chas, far, do
Weimer Sol, far, do
Ward Henry, far, Robinsonville
Ward Silas, far, do
Walker E H, far, Everett
Ward Samuel, far, do
Whetstone John S, lab, Everett
Wallace Barton, far, Clearville
Wallace Adam, far do
Weimer Oliver, far, do
Weimer Bernard, far, Chapman's Run
Ward Frank P, far, do
Ward John, far, Robinsonville
Walker Francis, far, Cheneysville

NAPIER TWP.

WHETSTONE S B, carp, Schellsburg
Winegartner Peter, far, do
Wonders D M, far, do
Wonders John S, far, do
Wilson Amariah, far, do
Wister Lewis, far, do
Whetstone Cornelius, far, do
Williams Geo W, far, do
Wolf Albert T, far, do
Williams John, far, do
Williams B F, far, do
Wilson Amariah S, lab, do
Wolford Joseph, lab, do
Wayde John, far, New Paris
Wendel Michael, far, do
Wonders Henry H, lab do
Walters Michael H, lab, do
Wonders John, far, do
Wonders Stephen, far, do
Whitaker John H, plast, do
Wolf Wm, far, do
Wright E V, far, do
Wendel Jacob, lab, do
Whitaker Peter, lab, do
Wendel Job, far, do
Wayde Albert T, nil, do
Wogan Daniel, tailor, do
Wonders Christina, do
Wright Susanna, do
Wright Caroline do
Williams Milton D, far Schellsburg
Weyande Adam, far, do
Williams Geo M, far, do
Winegardner Wm, far, do
Wonders Frank, lab, do
Wolford Samuel, lab, do
Williams Howard M, far, do
Williams Daniel W, lab, do
White Wm, lab, Stuckeyville

PROVIDENCE, E.

Whitfield Joseph, far, Ray's Hill
Winters Samuel, far, do
Weist Mathias, far, do
Woy W M, far, do
Whetstone W M, far, do
Wright Franklin, far, do
Weaverling Stephen, far, do
Wilt Daniel H, far, do
Wilt Henry, far, do
Weist John, far, do
Wright David H, far, do
Whitfield Israel, far, do
Williams O W, far, do
Woy J W, far, do
Wilt Henry J, far, do

Photography albums, chromos, Engravings, and other pictures, picture-frames, brackets, stereoscopic views, etc., at the Inquirer Book Store.

Wieler Wm E, far, do
Wright Jesse, far, do
Welch Henry, far, do
Welch Nathan, far, do
Welch Chas, far, do
Whitfield W H, far, do
Wink Enos, far, do
Weimer Geo, far, do
Williams Simon, far, do
Whitfield Benj, far, do
Whitfield Wm C, far, do
Wink Stephen, far, do
Whitfield Elias, far, do
Weist Wm, lab, do
Whitfield David H, far, do
Wilkins Ephraim, far, do
Williams Joseph, far, do
Wilkins Oliver, far, do
Williams Jedethan, far, do
Williams Solomon, far, Everett

PROVIDENCE, WEST.

Williams Solomon, far, Everett
Williams Asa, far, do
Williams Watson R, far, do
Weaverling Philip, far, do
Weaverling Thos, far, do
Weaverling Jos, far, do
Weight Jeremiah, far, do
Wilkins Harvey, far, do
Wilkins Wm, far, do
Wigfield Adam, far, do
Wakefoos Jos, far, do
Whetstone Jos, far, do
Woy Ezekiel C, far, do
Weaverling Ebert, far, do
Watkins Hiram, barber, do
Wilson Paul, far, do
Wright David W, lab, do
Weight John, lab, do
Weight Wm H, far, do
Wakefoos John, lab, do
Williams Albert, far, do
Weaver John R, blksmth, do
Welch John F, lab, do
Wilkins Josephus, lab, do
Williams Jas H, lab, do
Wallace Christian, lab, do
Wilt Chas W, lab, do
Wilkinson Wm S, lab, do
White E M, lab, do

RAINSBURG.

Williams Samuel, far Rainsburg
Ward Dorsey, do

SCHELLSBURG.

Williams Jas P, wagonmaker, Schellsburg
Williams Chas A, far, do
Williams Geo S, carp, do

SNAKE SPRINGS.

Wiles Samuel, far, Everett
Wiles Philip, far do

Wareham Mich, far, do
Weisel Mary, do
Wiles Jas, far, do
Wiles John, far, do
Wheatstone John S, far, Bedford

SOUTHAMPTON.

Wigfield John B, far, Bean's Cove
Wilson Alfred, lab, do
Wigfield Moses, far, do
Wigfield Geo, lab, do
Wigfield Benj, far, do
Willison Samuel, lab, do
Wilson Robert, lab, do
Walter Mary Ann, Cheneysville
Worley Dorcas, do
Walters Hez, far, do
Wilkinson Em, far, do
Wilson Jacob, cab maker, do
Wilson Andrew, far, do
Wertz Val, far, do
Wilkinson Sol, shoemaker, do
Wertz Nicholas, far, do
Wertz Em, far, do
Walter Nicholas, far, do
Willison Susan, Flintstone
Wilson Isaac, far, do
Williams Alfred, far, do
Willison Jarius, butcher, do
Wilson Martin L, far, do

ST. CLAIR, W

Wright Nathan H, far, Alum Bank
Wertz Michael, far do
Wentz Jacob, lab, do
Whitaker Wm P, lab, do
Walker Asable, carp, do
Williams Jesse B, lab, do
Wentz John, lab, do
Wisegarver Thos B, gent, do
Whitaker Franklin D, tchr, do
Whitaker Reuben, mason, do
Wissinger Archibald, far, Six Roads
Willis Jesse, sawyer, do
Wright Wm P, carp, Alum Bank
Wright Isaac S, far, do
Whitaker Henry, lab do
Wright Sam S, far do
Williams John, carp, do
Wentz Thomas, lab, do
Wertz Samuel, lab, do
Wright Henry C, lab, do
Wright Darwin P, far, do

ST. CLAIR, EAST.

WALTER J J jus of Peace St Clarsv'lle
Walter Enos, do
Wilkinson S S, hotel, do
Walter John, blksmth, do
Wertz Baltzer, lab, do
Walter Samuel, cabinet maker, do
Way Webster, carp, Spring Meadows
Way Samuel, far, do

If you wan your HORSE insured against theft call on Kline and be insured in the best Company of the kind in existence

Wolf John, far, Fishertown
Wolf Chas, carp, do
Way Thos, far, do
Way Cyrus, far, do
Whetstone John, far, do
Whetstone Abe, far, do
Wolf John Harvey, far, do
Wolf Geo W, lab, do
Way Jas, far, do
Wisel Geo C, lab, do
Weber Jas M, lab, do
Wisegarver John, sr, gent, Bedford
Withington Wm M, miller, Spring Meadows
Wisel Catherine, St Clairsville
Wisel Sarah, do
Way Mary, Fishertown
Way Rachel, do

SAXTON BOROUGH.

Wilson Saml D, engineer, Saxton
White David, clerk, do
Winans J N, watchman, do

UNION.

Wright Jacob, lab, Mowry's Mills.
Weyant Charles, far, do
Walter Samuel, far, do
Weyant Jere, far, do
Wertz John, far, do
Wentz Isaac, far, Pavia
Whysong Josiah, far, do
Wentz Henry, lab, do
Whysong Saml, wheelwright, Pavia
Wilt John A, far, do
Whysong Jacob, far, do
Walter Joseph, far do
Wentz Joseph, lab, do
Wertz Winfield S, lab, do
Weyant Zach, lab, do
Whysong Harrison, lab, do
Wilt Geo, miller, do
Walter Thaddeus, lab, Sarah
Walter John D, lab, do
Weyant Danl, lab, do

WOODBERRY TWP.

Wyant Alex, mer, Henrietta
Witters G W, lab, Woodborry
Wineland Wm, far do
Wineland John, far, do
Walk Samuel, far, do
Wertman Samuel, far, do
Wertman Jacob, far, do
Watson John, saddler, do
Whistler Joseph, far, Henrietta
Wyant Ralph, lab, do

WOODBERRY BOROUGH.

Wilkinson John H, tinner, Woodberry
Wilkinson B R, do do
Weber Levi, blacksmith, do

WOODBERRY, SOUTH.

Woodcock A J, far, New Enterprise
Werking, Samuel, far do
Wyant Solomon, huckster, do
Wolf John, lab, do
Walter Samuel, lab, do
Walter Wm, lab, do
Weaver Samuel, lab, do

HARRISON.

Yutzy Wm, carp, New Buena Vista

HOPEWELL.

Young Wm, far, Hopewell
Young Alex, far, do

JUNIATA.

Yutzy Simon, far, New Buena Vista
Youst Adam, do
Young Amanda do

LIBERTY TWP.

Young John, carp, Saxton
You Henry, lab, do

NAPIER.

Young Isaac, lab, New Paris,
Young Peter, col, lab, Stuckeyville

EAST PROVIDENCE.

Young Lewis, far, Everett
Young Jas H, far, do
Young Holland, far, do

ST. CLAIR, WEST.

Yarnell Wm, fence maker, Alum Bank
Yarnell John, far, do
Yarnell Jacob, far, do

ST. CLAIR, E.

Yount Henry, far, St Clairsville
Yount Wm, far, do

SAXTON.

Young David, engineer, Saxton

UNION.

Yarnell Geo, far, Pavia,
Yeager Geo S, far, do

WOODBERRY S.

Yoder Benj, far, New Enterprise
Yoder David, lab, do

BEDFORD TWP.

Zimmers John K, far, Bedford
Zimmers Fred, far, do
Zimmers Geo, far, do
Zimmers Michael, far, do
Zimmers Geo W, far, do
Zimmers Aaron, far, do
Zimmers David, far, do
Zimmers David E, far, do
Zimmers Samuel, far, do
Zimmers J W, far, do
Zimmers Holiday, far, do

Pocket and family Bibles, hymn books, prayer books and Sunday-school books always on hand at the Inquirer Book Store, Bedford, Pa.

Zimmers Wayne, far, do
Zimmers Geo W, far, do
Zimmers Wm, carp, do
Zimmers Barbara, do

BROAD TOP.

ZETH M V, mer, Hopewell
Zimmerman Samuel, lab, Riddlesburg
Zimmerman Martin, lab, do

BLOOMFIELD TWP.

Zook Chas W, confectioner, Baker's Summit
Zook Levi B, lab, do
Zook Elizabeth, do
Zook Gideon B, lab, Moriah
Zook Jacob S, far, do

CUMBERLAND VALLEY.

Zembower Adam, far, Cumberland Valley
Zembower J M, far, do
Zembower Pieree, far, do
Zembower Josiah, far, do
Zembower Emanuel, far, do
Zembower James W, far, do
Zembower Wilson, far, do
Zembower Frank, far, do
Zembower G W, far, do

HOPEWELL TWP.

Zimmerman Geo, lab, Yellow Creek
Zimmerman Henry, far, do

JUNIATA.

ZEIGLER JOSIAH S, mer, New Buena Vista
Zell Michael, far, New Buena Vista
Zellers John, far, do

LIBERTY.

Zook John B, far, Saxton
Zook Jacob, earp, do
Zook Fred, lab, do
Zook Isaac, lab, do

PROVIDENCE, EAST.

Zimmerman Jefferson, far Everett

WEST PROVIDENCE.

Zembower Josiah, far, Everett
Zembower Wm B, carp, do

ST. CLAIR, E.

ZINN JOHN, minister, St Clairsville
Zeigler John, do
Zeigler Henry, do
Zeigler Jacob B, do

WOODBERRY TWP.

Zeigler Jacob, lab, Woodberry
Zimmerman Lewis, coachmaker, Woodberry
Zimmerman Samuel, carp, do
Zeigler Rebeeca, do

WOODBERRY S.

Zimmerman Wm, lab, New Enterprise

ADDITIONAL BUSINESS LOCALS.

We inadvertently omitted to call the attention of our patrons to the wholesale and retail tobacco establishment of W. B. MILLER & BRO., successors to Crouse & Shires. They have fully demonstrated the fact that you can buy Tobacco cheaper at home than in the city, thus saving freight. The senior member of the firm has visited and made arrangements with some of the largest factories in the country, by which they save the commission made by city jobbers. Having control of all the popular brands, they are prepared to fill orders promptly.

We invite special attention to the advertisements of woolen goods by the Messrs. NOBLE and also of ADAM ULLERY, agent for the Keagy factory. Those who witnessed the fine display of manufactured goods on exhibition at our late fair, must have been impressed with the degree of perfection attained in this department of our home industries.

UNITED STATES GOVERNMENT.

PRESIDENT,

RUTHERFORD B. HAYES, of Ohio.

VICE PRESIDENT,

WILLIAM A. WHEELER, of New York.

CABINET,

Secretary of State—WM. M. EVARTS, of New York.
Secretary of Treasury—JOHN S. SHERMAN, of Ohio.
Secretary of War—GEORGE W. McCRARY, of Iowa.
Secretary of Navy—RICHARD M. THOMPSON, of Indiana.
Secretary of Interior—CARL SCHURZ, of Missouri.
Postmaster-General—DAVID M. KEY, of Tennessee.
Attorney-General—CHARLES DEVENS, of Massachusetts.

SUPREME COURT OF THE UNITED STATES.

CHIEF JUSTICE:

MORRISON R. WAITE, of Ohio.

ASSOCIATE JUDGES:

NATHAN CLIFFORD, of Maine,
NOAH H. SWAIN, of Ohio,
SAMUEL F. MILLER, of Iowa.
STEPHEN J. FIELD, of California,
WM. STRONG, of Pennsylvania,
JOSEPH P. BRADLEY, of New Jersey,
WARD HUNT, of New York.

Representative to Congress, 17th District, consisting of Bedford, Somerset, Blair, Cambria and Fulton counties:
HON. J. M. CAMPBELL, Johnstown, Cambria county, Pa.

STATE GOVERNMENT.

Governor--JOHN F. HARTRANFT, Montgomery County.

Lieutenant Governor---JOHN LATTA, Westmoreland County.

Secretary of Commonwealth—MATTHEW S. QUAY, of Beaver.
Attorney-General—GEORGE LEAR, of Bucks county.
Auditor-General—WM. P. SCHELL, of Bedford county.
State Treasurer—AMOS C. NOYES, of Clinton county.
Secretary of Internal Affairs—WM. McCANDLESS, of Philadelphia.
Assistant do do —J. SIMPSON AFRICA, of Huntingdon county.
Superintendent of Public Instruction—J. P. WICKERSHAM, of Lancaster Co.
Adjutant General—JAMES W. LATTA, of Philadelphia.

BOARD OF PARDONS.

Lieutenant Governor JOHN LATTA,
Sec'y of Commonwealth M. S. QUAY,
Attorney-General GEO. LEAR.
Sec'y of Interior, WM. McCANDLESS,
Recorder A. WILSON MORRIS.

The Board meets on the first Tuesday of each month.

STATE SENATOR—District composed of Bedford, Somerset, and Fulton counties—HON. E. D. YUTZY, of Somerset county.

Members House of Representatives—HON. G. H. SPANG and HON. WM. P. SCHELL, of Bedford county.

BEDFORD COUNTY OFFICIALS.

President Judge--HON. WM. M. HALL, Bedford.

Associate Justices, { HON. THOS. DONAHOE, Bean's Cove,
HON. H. B. KOCHENDARFER, Pattonsville

TERMS of COURT.

February Term—Fourth Monday of February. April Term—Third Monday of April. September Term—Third Monday of September. December Term—First Monday of December.

Prothonotary—HUMPHREY D. TATE, Bedford.
Register and Recorder—JAMES CLEAVER, Bedford.
District Attorney—JOHN M. REYNOLDS, Bedford.
County Treasurer—LOUIS SAUPP, Bedford.

Sheriff—JAMES A. HENDERSON; Deputy—JOHN H. HENDERSON, Bedford.
County Surveyor—WALTER M. MOORE, Bedford.
County Commissioners, { MICHAEL HILLEGASS, New Buena Vista, LEWIS BROWNING, Flintstone. SAMUEL BENDER, Everett.
Clerk, J. B. FARQUHAR.
Counsel, FRANK FLETCHER.
Mercantile Appraiser—SAMUEL AMOS, Bedford.
Poor Directors—WM. CRISMAN, JACOB SEMLER, WM. FOSTER.
Poor House—Treasurer, JOHN LOOR; Steward, ISAAC D. EARNEST; Physician, S. H. GUMP, M. D.
County Auditors—TOBIAS SNYDER, Saxton; JACOB WALTER, St. Clairsville; SAMUEL B. LEHMAN, Hyndman.
Coroner—ISAAC S. ELDER, Saxton.

BOROUGH AND TOWNSHIP OFFICERS.

BEDFORD BOROUGH.

Chief Burgess, S F Statler; Council, J M Medding, W L Horn, Wm Snell, J C Bowers, A K. Haines, T H Lyon. Justices of the Peace, A J Sansom, W C Smith. Judge of Election, W T Rush. Inspectors, B R Middleton, John G Minnich. High Constable, C D Beegle. Constable J D Fetter. Assessor, Wm Gephart. Auditor, R L Holliday.

BEDFORD TWP.

Justices of the Peace, S B Amos, S L Shaffer. Constable, John Fletcher. Judge of Election, J T Gephart. Inspectors, John Yont, Mahlon Penrose. Assessor, Josiah Amos. Supervisors, E Koons, David Zimmers. Auditor, F S Corle.

BROAD TOP TWP.

Justices of the Peace, G C Sanderson, J C Figard. Constable W E Simons. Judge of Election, Jas Ross. Inspectors, H G Satterfield, Levi C Thomas. Supervisor, Benjamin Whited, Andrew Dodson. Assessor, C W Ashcom. Auditor, J W Eichelberger.

BLOOMFIELD.

Justices of the Peace. Daniel Barley, A C Barley. Constable, Harry Mock. Judge of Election, D W Madara. Inspectors, John Morh, J R Barley. Supervisors, J Z Pote, D Baker. Assessor, Eli Holsinger. Auditors, M Baker, Wm Pote

CUMBERLAND VALLEY.

Justices of the Peace, D R Anderson, M L Dicken. Constable, Jas H Cessna. Judge of Election, Henry Rose. Inspecoors, J B Whip, W R Sleiger. Supervisors, Henry Hite, Jacob Miller. Assessor, J B Anderson. Auditor, D F May. Treasurer Emanuel Rose.

COLERAIN.

Justices of the Peace, Jacob Kegg, David Diehl. Constable Jere L Smith. Judge of Election, Job Diehl. Inspectors, Wm H Diehl, Charles Biddle. Assessor, Charles Diehl. Supervisors, John Harclerode, Zach Diehl. Auditor, Alex Diehl.

COALDALE.

Justices of the Peace, Josiah Aurandt, Thomas Jones. Constable, Watson Figard. High Constable, B M Maher. Judge, G W Evans. Inspectors, W T Long, B M Maher. Assessor, D Fluck. Auditor, E P Jenkins. Chief Burgess, L Evans. Council, D Fluck, E P Jenkins, Wm Long, Thos Jones.

EVERETT.

Justices of the Peace, A J Ginger, J A Mann. Constable, B M Barndollar. Judge of Election, Jason Hanks. Inspectors, G W Conrad, Wilson Weers. Assessor, H C Staily. Auditor, A E McClure. Chief Burgess, Thos. Maugle. Council, D B Ott, Jno W Barndollar, J H Stoudenour, J B Tobias, E M Palmer, J M Barndollar. High Constable, Daniel E King.

HARRISON.

Justices of the Peace, Jos E Seifert, W C Miller. Constable, W S Miller. Judge of Election, Wm Elder. Inspectors, John A Huffard, Geo Hurley. Supervisors, Josiah Tidy, Jos H Saylor. Assessor, J H Norton. Auditor, W J Smith.

HOPEWELL.

Justices of the Peace, James Piper, F B Fluck. Constable, Wm H Gates. Judge of Election, James Piper. Inspectors, Adam Snyder, Stephen Weimert. Supervisors, Wm Davis, Peter Gates. Assessor, Wm H Gates. Auditor, Henry Cogan.

HYNDMAN.

Justices of the Peace, S B Lehman, A F Blackburn. Constable, J J Powell. Judge of Election, Anthony Shaffer. Inspectors, F L Weller, A F Blackburn. Assessor, D Cook. Auditor, L A Crouse. Chief Burgess, S M Wilhelm. Council, W L Mullin, Samuel Miller, Wm Penrose, W A Boor, Henry Miller, J W Madore.

JUNIATA.

Justices of the Peace, Jacob H Hillegass, L C Markle. Constable, G W Geller. Judge of Election, Charles Struckman. Inspectors, S Riffle, Ed Garber. Assessor, Andrew Diehl. Supervisors, John Hockard, G W Eichelberger. Auditor, C Straub.

KING.

Justice of the Peace, David Shaffer. Constable, Michael Burket. Judge of Election, Adam Imler. Inspectors, Benjamin Feather, Wm P Griffith. Assessor, Emanuel Claycomb. Supervisors, Jacob Burket, John Weyant. Auditor, John M Walter.

LIBERTY.

Justices of the Peace, N Hysong, D S Berkstresser. Constable, Daniel S Elder. Judge of Election, J Y Berkstresser. Inspectors, Jacob Zook, Jacob Bridenstine. Supervisors, D S Berkstresser, Samuel Bollinger. Auditor, John T Shirley.

LONDONDERRY.

Justices of the Peace Jacob Albright, Jacob Feightner. Constable, J G May. Judge of Election, Wm. Maulsberry. Inspectors, Fred Stubey, A E Sullivan. Assessor, J L Albright. Supervisors, Levi Wolford, John Wilhelm. Auditor, J J Lowry.

MANN.

Justices of the Peace, Perry Diehl, Jos S Morse. Constable, Jno Cavender. Judge of Election, Peter Clingerman. Inspectors, Wm P Lashley, Wesley Wigfield. Assessor, John P Morse. Supervisors, Conrad Smith, Daniel Lashley. Auditor Isaac Smith.

MONROE.

Justice of the Peace, Wm Weimer, John T Shaffer. Constable, John S Weimer. Judge of Election, Bernard Weimer. Inspectors, D S Markle, Daniel Miller. Assessor, D F Means. Supervisors, Wm Amick, Fred Mills. Auditor, W M Williams.

NAPIER.

Justices of the Peace, John W Bowen, Jacob Koons. Constable, Abram Latchaw. Judge of Election, Isaac Grazier. Inspectors, Nathan Crissman, Ed V Wright. Assessor, John Hershberger. Supervisors, Herbert Otto, Henderson Gonser. Auditor, John A Grazier.

EAST PROVIDENCE.

Justices of the Peace, Samuel Staily, John W Sams. Constable, Jacob Chamberlain. Judge of Election, Geo Ritchey. Inspectors, Samuel Frazey, Wm Graeey. Assessor, Geo McGraw. Supervisors Jacob Colliege, Harrison Brison. Auditor, Jacob Pee.

WEST PROVIDENCE.

Justices of the Peace, Joseph Fisher, Wm H Avey. Constable Joseph Weaverling. Judge of Election, David H Clark. Inspectors, John S Morris, Wm Simons. Assessor, John S Buzzard. Supervisors, Wm T Gibson, Daniel Hockenberry. Auditor, Joseph Ritchey.

PLEASANTVILLE.

Justices of the Peace, Morris Walker, John B Smith. Constable John W Ickes. Judge of Election, Huston Tate. Inspector, W T Ickes, Eli Walker. Assessor, Thomas G Walker. Auditor, Geo B Marshall. Chief Burgess, A J Kegg. Council, D W Prosser, Hiram Lentz, Joseph Black, John W Allen, W Sleek, R W Couch. High Constable Oliver Hann.

RAINSBURG.

Justices of the Peace, John A Gump, Levi Kegg. Constable, W A Cessna. Judge of Election, H L Litzenberg. Inspectors, J C Smith, A D James. Assessor, A Beam. Auditor, J C McClellan. Chief Burgess, B F Gump. Council Joseph Cessna, Wm Ingard, E Smith, J G Hughes, W B Filler, S Williams.

SCHELLSBURG.

Justices of the Peace, E F Garlinger, Abel W Smith. Constable, W B Mil'er. Judge of Election, Samuel Corle. Inspectors, Geo W Colvin, James W Williams. Assessor, John A Snively. Auditor, D H Bowser. Chief Burgess, David Border. Council, John S Schell, W S Culp, Frank B Snively, W Y. Poorman, E F Garlinger, John Dull. High Constable, J F Bowman.

SOUTHAMPTON.

Justices of the Peace, Wesley Perdew, Wm Adams. Constable, Edward Northcraft. Judge of Election, Sol Wilkinson. Inspectors, David Rowe, Abel Johnson. Assessor, Wesley Bennett. Supervisors, Moses Iiams, John Trail. Auditor John B. Wigfield.

SOUTHAMPTON, DISTRICT NO. 1.

Judge of Election, Francis Donahoe. Inspectors, Wm Casteel, Alfred Rice.

SNAKE SPRINGS.

Judge of Election, M S Ritchey. Inspectors, H C Ritchey, J T Jamison. Assessor, M R Ashcom. Justice of the Peace, David Bottomfield. Constable, George Shearer, Supervisors, Geo Grimes, John Gephart. Auditor Jacob Bottomfield.

ST CLAIRSVILLE.

Justices of the Peace, Abram Corl, Jacob J Walker. Constable, Thos W Sleek. Judge of Election, Geo W Oster. Inspectors, John Beam, S S Walter. Assessor, Henry Beckly. Auditor, T H Beckley. Chief Burgess, J H B Amick. Council, Geo E Harker, Henry Beckley, John K Sowers, John B Amick, Samuel R Oster, Jas E Over. High Constable, Michael Smeltzer.

EAST ST. CLAIR.

Justices of the Peace, David T Ake, Thos Way. Constable John Claycomb. Judge of Election, Philip Mock. Inspectors, Thomas Corle, Fred Blattenberger. Supervisors, A M Griffith and Josiah Mock. Assessor, J F J Oster. Auditor, Asa Blackburn.

WEST ST. CLAIR.

Justice of the Peace, Job M Barefoot. Constable, Jason Harbaugh. Judge of Election, no choice. Inspectors, G R Miller, Wm Beckley. Assesssor, Henry Whitaker. Supervisors, Geo Harbaugh, Solomon Adams. Auditor, W P Wright.

SAXTON.

Justices of the Peace, E A Fockler, Jas S Miller. Judge of Election, Wm B Barr. D F White. Constable, D M Jones. Assessor, John Harris. Chief Burgess. Henry Abbott. Council, John L Maloy, D B Young, Jas Crothers, D W Stoler, Eli Eichelberger, Samuel Graybill.

UNION.

Justices of the Peace, Joseph C Ickes, Israel Davis. Constable, John B Hammer. Judge, G G Gordon. Inspectors, John A Miller, E M Feather. Assessor, John M Imler. Supervisors David Burket, Aaron Mock. Auditor, Solomon B Mock.

WOODBERRY BORO.

Justice of the Peace, M G Eicholtz, W H Clouse. Constable, Jas Lee. Judge of Election, F P Pearson. Inspectors, Samuel Cramer, Levi Weber. Assessor, Geo D Kauffman. Auditor, J W Rowe. Chief Burgess, A S Longenecker. Council, Simon Replogle, David Bulger, Samuel Beanner, S H Smith, W Crotzer.

WOODBERRY TWP.

Justices of the Peace, G H Croft, John B Miller. Constable, Christ H Mock. Judge of Election, D W Amos. Inspectors, Adam Ullery, Michael Hartman. Assessor David Haffley. Supervisors, Jos Haffley, Geo Hartman. Auditor, Jacob Carpenter, sr.

SOUTH WOODBERRY.

Justices of the Peace, Joseph E Noble, Daniel Price. Constable, Abram E Rice. Judge of Election, Josiah Ritchey. Inspectors, B F Lyon, J W Snyder. Assessor, Jno S Brumbaugh. Supervisors, Geo M Bayer, Samuel Werking. Auditor, Nelson Kegerice.

Look before you Buy!

THE PLACE FOR BARGAINS!

A. J. NYCUM,

Main Street, **Everett, Pa.**

THE MOST COMPLETE STOCK OF

DRY GOODS

IN BEDFORD COUNTY.

All qualities of CALICOES.
All qualities of MUSLINS.
All qualities of FLANNELS.
All qualities of DRESS GOODS.

Ladies of all tastes can make their selections at my counter for I always keep

THE LATEST STYLES.

A FULL STOCK OF

CASSIMERES, CLOTHING, HATS AND CAPS,

Boots and Shoes.

GROCERIES. *THE CHEAPEST PLACE IN TOWN.* **GROCERIES.**

HARDWARE, IRON AND NAILS.

FLOUR and FEED.

COUNTRY PRODUCE Taken in Exchange for goods.

☞ Call and you will be convinced that the best place for good goods at the Lowest Price is at

A. J. NYCUM'S,
Main street, Everett, Pa.

J. J. BARNDOLLAR,

EVERETT, PA.

DEALER IN

DRY GOODS,

GROCERIES, QUEENSWARE,

Boots and Shoes,

Hats and Caps,

NOTIONS, &c. &c.

TERMS—Cash or Produce.

BARCLAY & KEGG,

DEALERS IN

ALL KINDS OF COAL,

LAND and CALCINED

PLASTER & CEMENT.

Anthracite & Bituminous COAL of the best Qualities

Sold at the Yard and Delivered in town and country at the

LOWEST FIGURES,

and in good marketable condition.

TERMS STRICTLY CASH.

NATHAN SCHACK,

Wholesale and Retail Dealer in

Ready Made Clothing,

Gents' Furnishing Goods,

and HATS.

Also Dealer in Wool and Raw Furs.

OPPENHEIMER'S BLOCK,

(formerly known as Bowser's Corner.) BEDFORD, PA.

A complete assortment of all goods in his line constantly kept in stock.

FINE GOODS Made to Order.

CALL and SEE.

NATHAN SCHACK.

J. I. NOBLE. **JOS. E. NOBLE.**

WATERSIDE

WOOLEN FACTORY,

J. I. NOBLE & BROTHER,

Manufacturers of

CLOTHS, CASSIMERES, TWEEDS, BLANKETS, CARPETS, YARNS,

&c. &c.

We call attention to our large and very complete stock of WOOLEN GOODS, (all our own make) which we offer at

Very Low Prices,

for Cash or in exchange for wool.

☞ We guarantee all our goods to be exactly as represented. and

INSURE SATISFACTION

to all who may favor us with their patronage.

J. I. NOBLE & BRO.,

WATERSIDE, PA.

H. OSCAR KLINE,
Insurance Agent,
Bedford, Pa.

SELLS THE

SINGER

SEWING MACHINE.

The SINGER is the

Best Machine

SOLD.

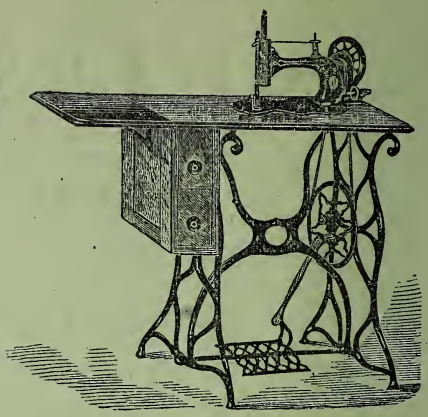

Prices have been greatly reduced. Machines are almost one-half cheaper than they were. Fixtures and supplies can also be found at KLINE'S. Call on or write to KLINE if you want a SINGER Machine, and certainly you don't want any other.

P. G. MORGART,

MAIN STREET,

EVERETT, PA.,

Dealer in

DRY GOODS, NOTIONS,

CROCERIES, QUEENSWARE,

HATS and CAPS,

BOOTS and SHOES;

etc. etc. etc.

☞ All kinds of Country Produce taken in exchange for goods.

WILLIAM BRICE,

MANUFACTURER and DEALER IN

SEGARS,

BEDFORD, PA.

MANUFACTURER OF

The Best Brands of Segars

THE MARKET AFFORDS

PRICES LOW AND SATISFACTION GUARANTEED,

—ADAM ULLERY,—

TRAVELLING SALESMAN FOR

Keagy's Woolen Factory,

NEAR WOODBURY,

CLOTHS, CASSIMERES, TWEEDS, CARPETS,

BLANKETS. STOCKING YARN, &C.

All of which he will sell very cheap either for cash or in exchange for Wool.

All in want of BARGAINS in my line must

Wait for the Wool Wagon.

CONLEY & CO.,

(Odd Fellows' Building)

SCHELLSBURG, Pa.

—DEALERS IN —

Dry Goods, Notions, Hats, Caps, Boots, Shoes,

Groceries, Drugs, Paints, Oils, Hardware, Queensware, Books, Stationery, &c.

Also, Agents for the sale of the "Weed Sewing Machine."

L. B. WALTZ & CO.

SAXTON, Bedford County, Pa.

DEALERS IN

DRY GOODS, NOTIONS, GROCERIES, QUEENSWARE, HARDWARE,

Boots and Shoes, Tobacco, Segars, &c,

A line of BRACKETS and other beautiful designs of house ornaments a SPECIALTY.

JONATHAN PENNELL,

West Penn Street,

BEDFORD, PA.

MANUFACTURER OF

CARRIAGES, BUGGIES,

and Light Wagons of every description.

Orders promptly filled and all work warranted.

E. A. FOCKLER,

SAXTON, Bedford County, Pa.

Manufacturer of

Copper, Tin, and Sheet-Iron Ware.

TIN SPOUTING AND ROOFING

done to order and warranted.

☞CALL AT

S. D. MIDDLETON & CO.'s

EMPORIUM OF FASHION

Two Doors West of the Washington House,

BEDFORD, PENN'A.,

FOR THE LATEST STYLES OF

Dress Goods,

Fancy Goods,

Trimmings,

Millinery, &c. &c.

☞FINE KID GLOVES A SPECIALTY.☜

T. P. BEEGLE,

DEALER IN

BOOTS, SHOES, HATS, CAPS,

LEATHER OF ALL KINDS,

SHOE FINDINGS of Every Description.

Window Shades, Carpet Chains, Looking Glasses, a full line of

Notions, Queensware & Glassware.

Flour, Fish and Hams.

TOBACCO and SEGARS, Brooms, Buckets, Baskets, &c. COFFEE, SUGAR, TEA, SPICES and GROCERIES of all kinds.

Toilet and Laundry Soaps, &c. &c. &c.

STONER & LINE,

WEST PITT ST., BEDFORD,

Manufacturers and Dealers in

PARLOR, COTTAGE AND KITCHEN,
CHAMBER, DINING ROOM AND OFFICE,

FURNITURE,

of every style at prices to suit the times.

UNDERTAKING A SPECIALTY.

WALNUT CASES & COFFINS

furnished on demand, and an elegant Hearse to attend funerals.

B. M. BLYMYER,

DEALER IN

TIN WARE, Fine CUTLERY,

AND

HOUSE FURNISHING GOODS.

PRIDE OF BEDFORD COOK STOVE

The Most Complete Cook in the Market

CONTRACTS TAKEN FOR

TIN ROOFING, SPOUTING, &C. &C.

and all work guaranteed.

BEDFORD, PA.

S. J. JORDAN. D. W. MULLIN.

The Bedford Inquirer,

JORDAN & MULLIN, Proprietors,

BEDFORD, Penn'a.

TERMS OF ADVERTISING.

Advertisements for less than three insertions, will be charged 15 cents per line for first insertion. All other advertisements for less than three months, 10 cents per line for each insertion. Special notices, one-half additional. All resolutions of associations, communications of a limited or individual interest, and notices of marriages and deaths exceeding five lines, 10 cents per line. All legal notices of every kind, and all Orphans' Court and other Judicial sales, are required by law to be published. EDITORIAL NOTICES 20 cents per line. All advertising due after first insertion. A liberal discount made to yearly advertisers.

	3 mos.	6 mos.	1 yr.
One square	$ 4 50	$ 6 00	$10 00
Two squares,	6 00	9 00	15 00
Three squares,	8 00	14 00	20 00
One-fourth column,	14 00	20 00	35 00
Half column,	20 00	36 00	60 00
One column,	35 00	60 00	100 00

SUBSCRIPTION TERMS, &c.

The INQUIRER is published every Friday morning at the following rates:

One year (in advance) $2.00
" " (if not paid within six mos) 2.50
" " (if not paid within the year) 3.00

All papers outside the county discontinued without notice, at the expiration of the time for which the subscription has been paid.

Single copies of the paper furnished, in wrappers, at five cents each.

Communications on subjects of local or general interest are respectfully solicited. To insure attention favors of this kind must invariably be accompanied by the name of the author, not for publication, but as a guaranty against imposition.

All letters pertaining to business of the office should be addressed to

JORDAN & MULLIN,
Bedford, Pa.

INQUIRER

JOB PRINTING OFFICE,

BEDFORD, Pa.

We are prepared to do all kinds of work, such as

BLANK BOOKS, LETTER HEADS, BILL HEADS,

CIRCULARS,

BUSINESS, WEDDING AND VISITING CARDS, INVITATIONS,

BLANKS, CHECKS, DRAFTS, NOTES, &c.

3678

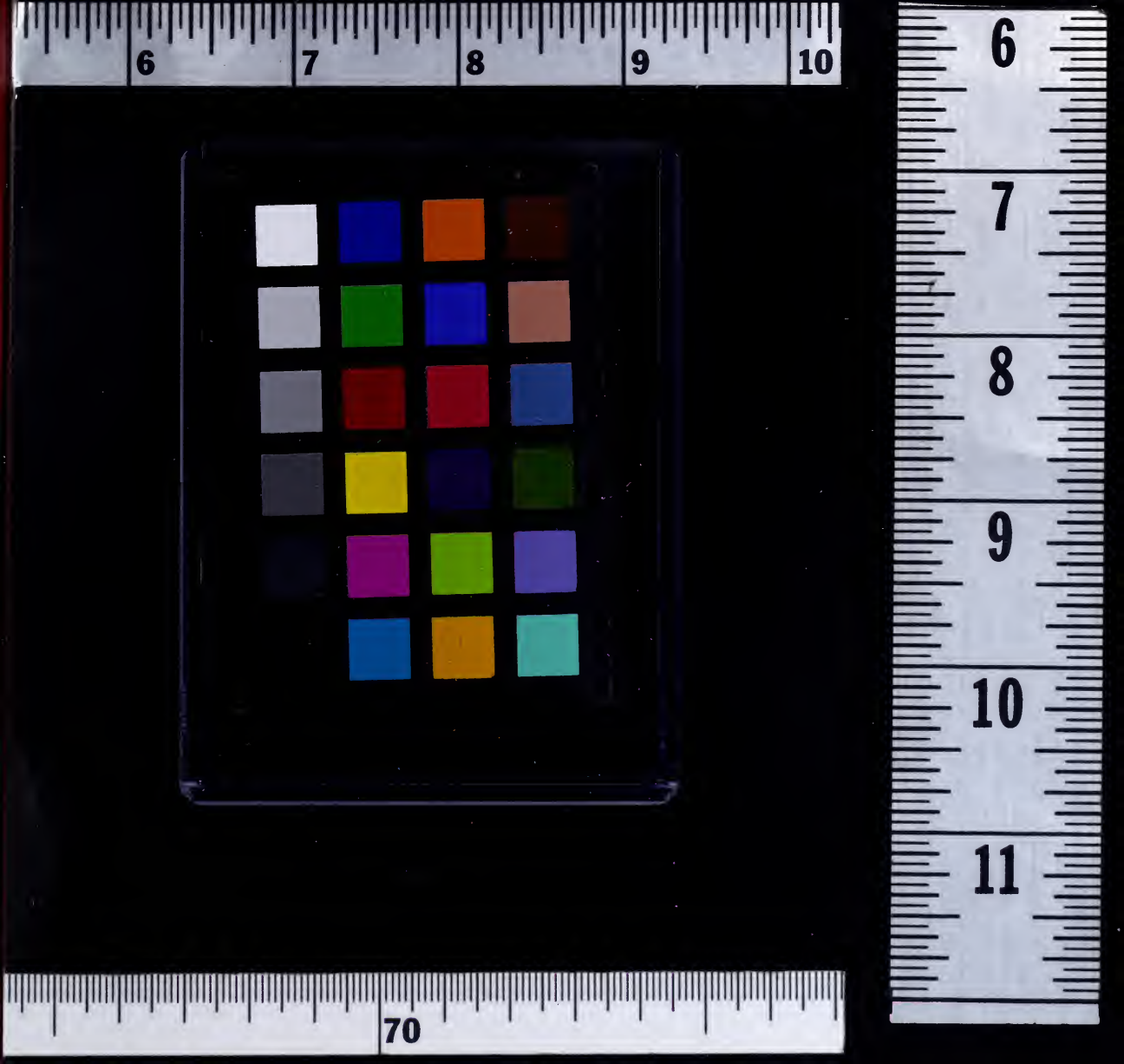
6
7
8
9
10
6
7
8
9
10
11
70